S.C.
LD270.81
R3
1955

1783

THE RAINBOW

1955

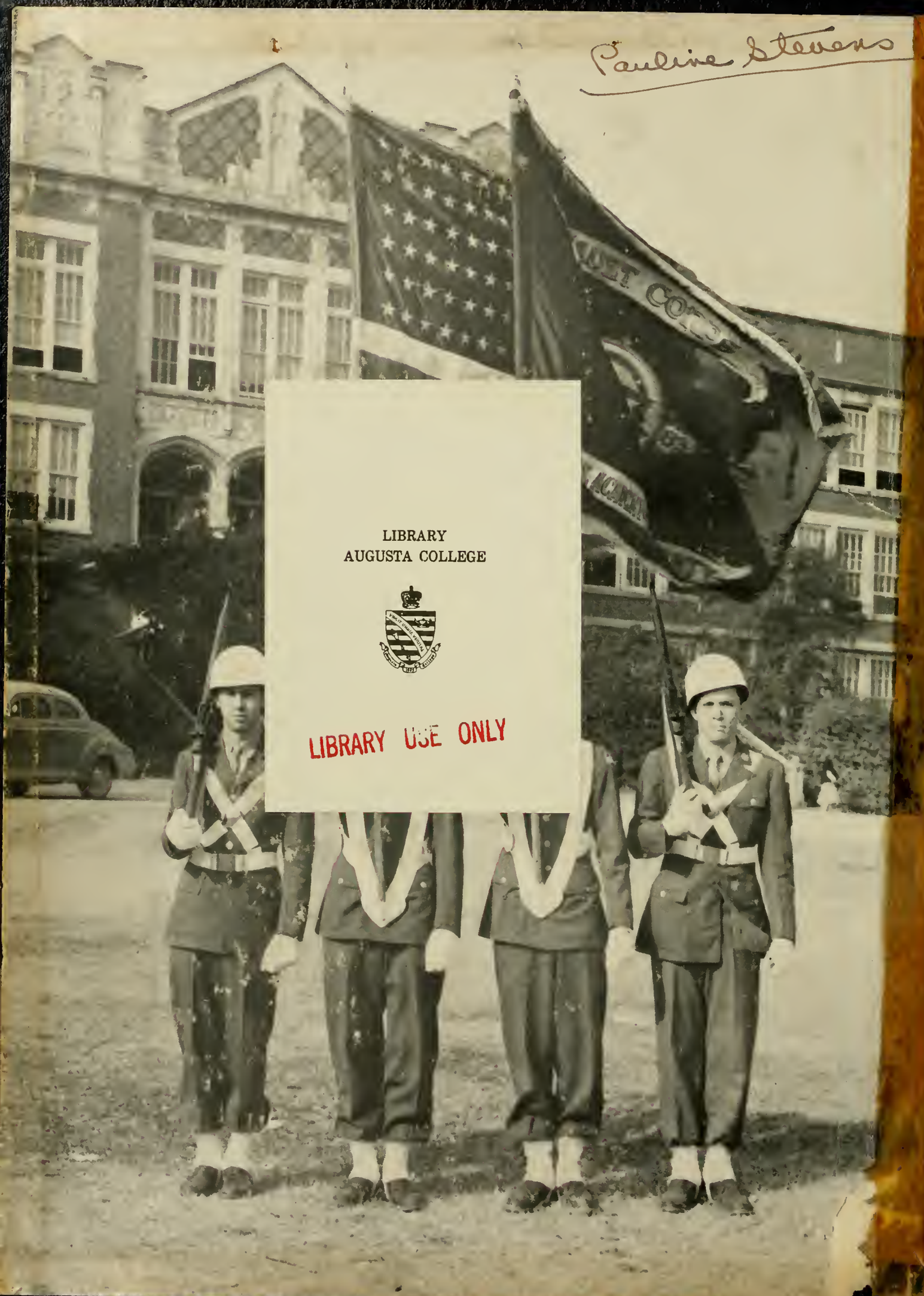

Pauline Stevens

LIBRARY
AUGUSTA COLLEGE

LIBRARY USE ONLY

LIBRARY USE ONLY

REESE LIBRARY
Augusta College
Augusta, Georgia

Digitized by the Internet Archive
in 2011 with funding from
Lyrasis Members and Sloan Foundation

http://www.archive.org/details/rainbow19551955acad

S.C.
LD 270.81
R3
1955

Prologue--All the world's a stage:

Life "is a comedy to those who think;
A tragedy to those who feel."

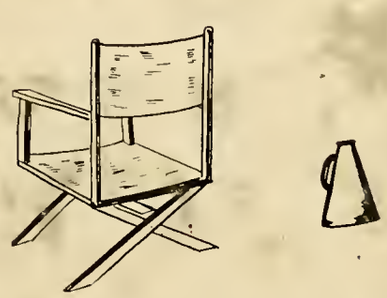

Dear Mrs Stevens,

To me, you are the ideal of what a mother should be. Your understanding, cheerfulness, & many other wonderful traits make anyone who comes in contact with you love you & you always give the feeling that you have a warm love for them. No problem is ever to big or small for you to try & solve, you will never know how much this has meant to so many.

I thank you for all you have meant to me! Though I have never discussed a big problem with you, your life has still been an inspiration to me!

Truly you are a Christian lady!

Love always -
Betty Bargholt

Real Estate For Sale
61 Houses
Real Estate For Sale
64 Farms—Acreage

Students of Paper Honor School Nurse At Exercises Friday

The Junior College-Richmond Academy 1955 Rainbow, the school annual, has been dedicated to Mrs. Ralph C. Stevens, the school nurse. The presentation was made in chapel Friday morning, at which time Miss Eleanor Hemstreet, editor, and Bob Klett, publisher, made the dedication and presented Mrs. Stevens with the attractive yearbook, the largest yet published at the Academy.

At the same program, the graduating superlatives, chosen by their respective classes, were presented. They were, from the Junior College, Mr. Jules Godin, valedictorian; Best all round girl and boy, Miss Rosemary Feese and William Whatley; Most popular girl and boy, Joseph Lee and Miss Beverly Farr; from the Richmond Academy senior class, valedictorian, Miss Katherine Major; Best all round girl and boy, Miss Camilla Paschal and Lenard Chavis; Most popular senior girl and boy, Miss Barbara Clarke and William Belding; Most beautiful senior girl, Miss Joan May; Most handsome senior boy, Raworth Williamson, and for sportsmanship, Al Stevenson.

This group was featured in the annual as the grand finale of a play, the theme of which was the quotation from Horace Walpole. Life "is a comedy to those who think; A tragedy to those who feel." Miss Jacquelin Marshall was the adviser.

Presenting

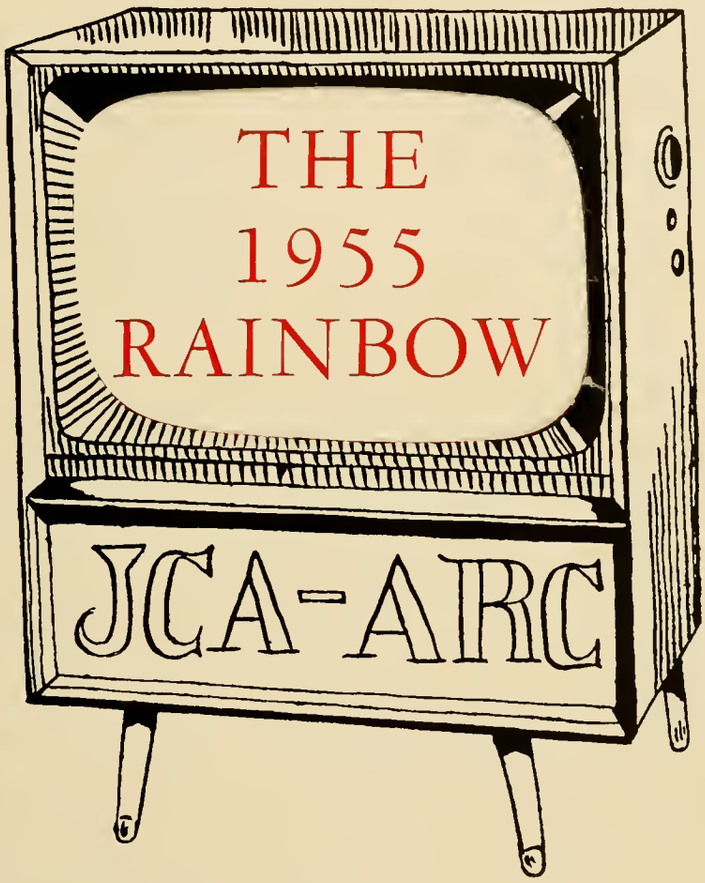

Life "is a comedy to those who think;
A tragedy to those who feel."

—Horace Walpole

Ex Libris

Life "is a comedy
to those who think;

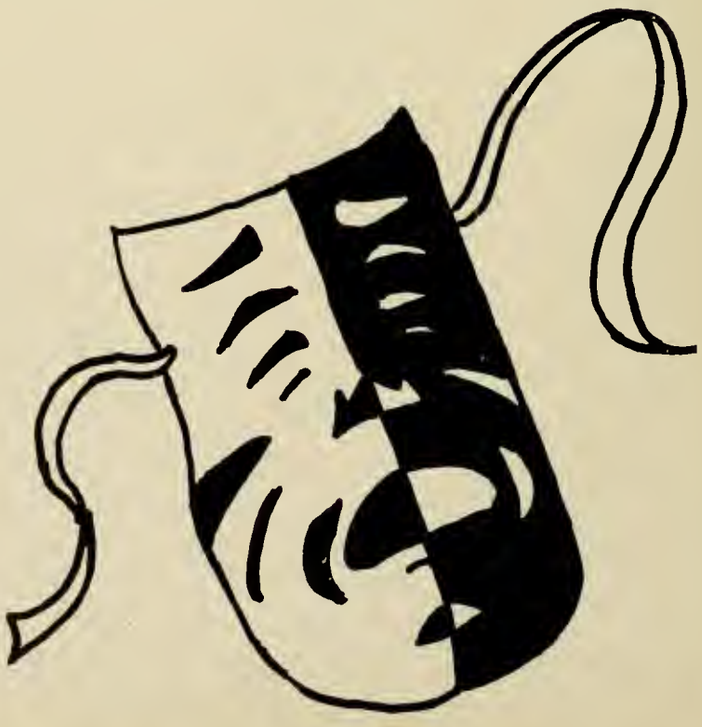

A tragedy to those
who feel."

JCA ARC

THE 1955 RAINBOW

PRESENTS

T-V PREMIERE RADIO JCA-ARC

A one-act play

(THE TRAGI-COMEDY)

"IT HAPPENED HERE THIS YEAR"

STARRING....

MRS. RALPH C. STEVENS, R. N.

Because throughout the play you have made us evaluate ourselves and prompted us toward higher goals; because we believe in your ideals; because the fineness that we have seen in your life has enriched our own; and because your individual interest has meant so much, we dedicate this RAINBOW of 1955 to you, Mrs. Stevens.

DIRECTORS . . .

To them we owe the profit gained from their experience, the time freely given for help on difficult scenes and the cues that will be useful in productions to come.

PRESIDENT

ANTON P. MARKERT
B.S. in C.E., M.A.

DEAN

WILLIAM LEROY MADEN
A.B., M.A.

MRS. D. F. MILLER
Secretary

MRS. G. L. BOLTON
Secretary

MRS. L. E. HARRIS
Dietitian

MR. D. B. ROBINSON
Bookkeeper

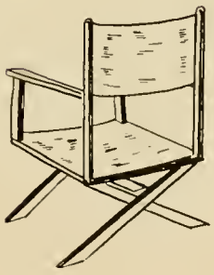

PRODUCERS

Left to Right:
MARGARET BAILIE, B.S., B.A.L.S., Librarian
BETH BARTLES, B.S., Business Education
GEORGE LANGSTON BOLTON, B.S., Mathematics, Athletics

ANN WISHART BRADDY, A.B., M.A., English
THELMA BROWNETTE, B.F.A., M.F.A., Art
BILLY E. CARROW, M/SGT., M.S.&T., Instructor
BETTY CLARK, B.S., Physical Education

CHARLES GUY CORDLE, A.B., M.A., M.A., History
GEORGE MARTIN DASHER, Wood Shop
HARRY DOLYNIUK, A.B., M.A., Chemistry
JOHN F. DOOLEY, S.F.C., Ass't. Instructor of M.S.&T., Rifle Team Coach

ELROY DUPUIS, A.B., M.A., English
JAMES DYE, B.S., English
JOHN EVANS EUBANKS, A.B., M.A., Latin, Government, Psychology

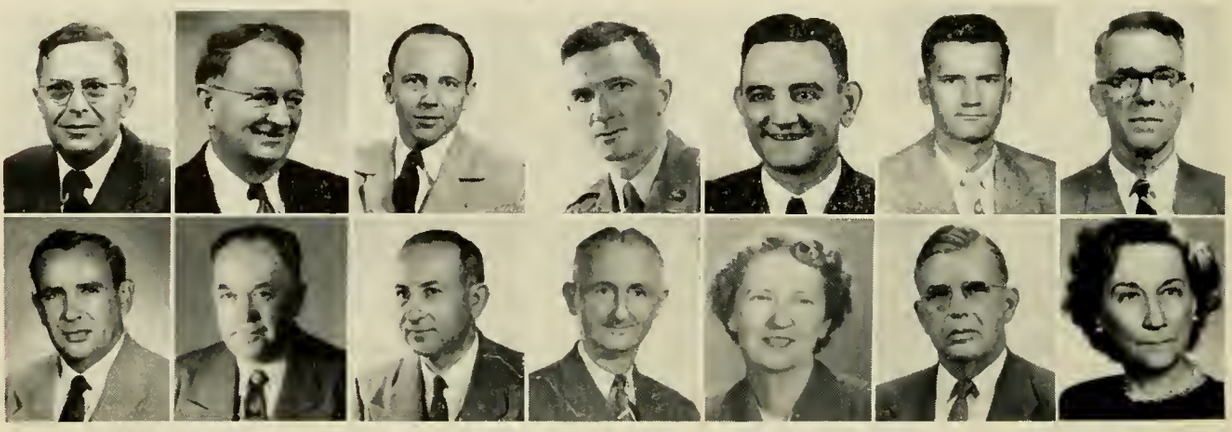

MARSHALL JACKSON FLOWERS, JR. B.S., World Geography, Athletics, Mathematics, Spanish
LAWRENCE ALBERT FOX, B.A., Mechanical Drawing
LOUIS FRIEDMAN, B.S. in Music, M.M., Music Education

NORMAN L. GALLOWAY, B.S., M.A., Economics, History, Psychology
MARY SAVAGE GILLILAND, A.B., M.A., Mathematics
LUTHER ALFRED GRIFFIN, B.S., M.S., Biology
LEAH DOROTHY HALBERT, B. of Music, Choral Music

MARY EVANS HALL, B.S., Business Education
GEORGE M. HARDY, B.S.A.E., Co-ordinator D.C.T.
LEANDER R. HATHAWAY, Capt., Infantry, P.M.S.&T.
JANE HEARN, A.B., B.A.L.S., Librarian

GEORGE TURNER HOWARD, B.S., L.L.B., Spanish
THOMAS J. HUFFMAN, A.B., M.A., History
FRANK EDWIN INMAN, B.S., M.Ed., Chemistry, Athletics

HILTON N. JOHNSON, M/SGT., M.S.&T. Instructor
FRANK E. LAMBERT, B.S., M.S., Chemistry
J. CURTIS LUCKEY, B.S., Mathematics
MARY JAQUELIN MARSHALL, A.B., M.A., English

HARRY CHAPMAN MILLIGAN, B.S., Mathematics, Athletics
CHARLES HAROLD MITCHELL, A.B., M.A., English
JOSEPHINE G. MORRIS, B.S., Business Education

PRODUCERS

Left to Right:
AMANDA H. MOSELEY, B.S., Homemaking Education
JOSEPH RUFUS MOSELEY, B.S., M.S., Mathematics
WILLIAM G. MURPHY, M/SGT., Jr. Detachment 1st Sgt.
JESSE L. McDANIELS, A.B., M.A., Business Education
MILBRA McGAHEE, 4 year college certificate, Social Science
GLADYS NEEDHAM, A.B., M.Ed., Professional Certificate in Counseling and Guidance, Guidance
JOSEPH JEFFERSON NIXON, A.B., M.A., Economics, History, English

W. G. OELLERICH, B.S., Mathematics
SARA WINNIE OVERSTREET, B.S., M.A., French
AUBURN GABELLE OWENS, A.B., English
GLADYS RUE RANDELL, B.S., History
HENRY OSGOOD READ, Ph.B., M.A., English
JOE MAYS ROBERTSON, B.S., M.A., Mathematics
DOUGLAS B. ROBINSON, A.B., M.A., Prof. of Business Ed., Bookkeeper

GEORGE MILTON SCOTT, A.B., B.Litt., M.A., English
PAULINE STEVENS, R.N., Nurse
GRACE STRAUSS, A.B., M.A., History
CHESTER McKINLEY SUTTON, A.B., M.A., English
JOSEPH LECONTE TALLEY, B.S., M.S., Physics
RUBY CLOER TURNER, A.B., Education
SHELBY LEE WALLACE, A.B., M.S., Human Biology, Zoology

MARGARET VIDETTO WHITE, B.S., Family Living, Homemaking Education
ARTHUR LEONARD WILLIAMS, A.B., Economics, History, Athletics
GROVER BENTON WILLIAMS, A.B., M.A., Mathematics
PERCY WISE, A.B., M.A., Spanish, French
VOCATIONAL SCHOOL FACULTY
WILLIAM M. BROWN, Automotive Shop
RAYMOND B. DUFORD, Electricity
WALTER H. FORD, Radio and Electronics

WILLIAM A. GRIMSLEY, Air Conditioning and Refrigeration
WYNORA P. HARMON, Beauty Culture
JAMES K. RODGERS, Machine and Welding
JEAN WILLIAMS, B.S., Business Education
*RUTH GREGORY McAULIFFE, B.A., M.A., Latin, History
*VIRGINIA FIELD SMITH, B.A., M.A., Guidance

NOT PICTURED:
ESTHER B. CALDWELL, General Elementary and High
BONNIE LILLYWHITE, Commercial
PEGGY MALONE, Secretary of Vocational School
NAOMI MORRIS, Secretary of Vocational School
LYNN OGDEN, B.S., M.S., Director of Vocational School
MINNIE McGEE SACKETT, B.S., Business Education
DON WINTERS, Printing
ELIZABETH WOLF, Assistant Principal of Vocational School

*On leave of absence

PROGRAM

for the

1955 RAINBOW

"It Happened Here This Year"

This is an annual production on our campus. During the progress of our play, we have found ourselves working from bit parts into leads. We and our friends have practiced together both behind stage and before the footlights to make our play a finished production. The plot began to unfold last fall and developed against a backdrop of many colors. Our purpose is to spotlight our part in this drama, whether it be in the classroom, in group activities, on the drill ground, or the athletic field. A program may suggest the framework, but only we who have lived the action can make it a success. The staff hopes that the RAINBOW will be the program you'll always keep, from the play you'll always remember.

CAST—Some of us have played leading roles already, but all have received the direction and experience necessary for the creation of future stars.

JCA Sophomores
JCA Freshmen

ARC Seniors
ARC Juniors
ARC Sophomores

ACT I Military

ACT II Athletics

ACT III Organizations

ACT IV Features

ACT V Advertisements

"It Happened Here This Year"—The Curtain rises!—The play begins.

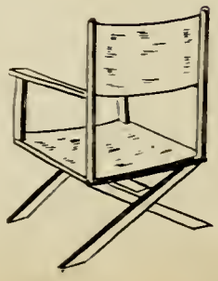

J. C. A. SOPHOMORES

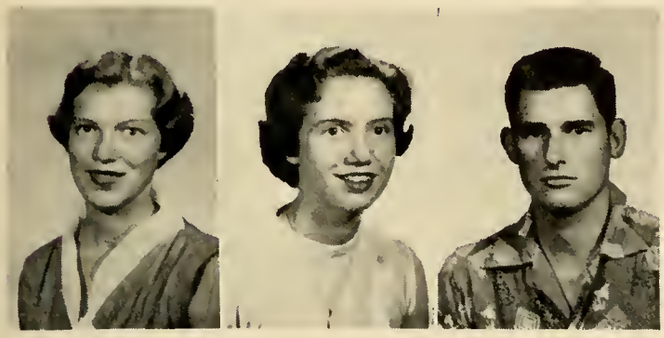

OFFICERS

Beverly Farr ..... President

Rosemary Feese ..... Vice-President

Robert Burgess ..... Secretary-Treasurer

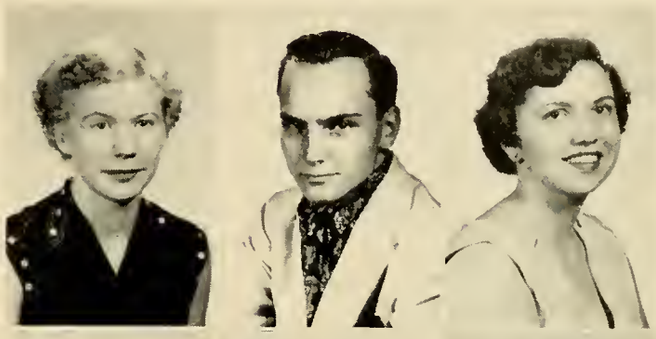

KATHERINE BARNES
"You will find her true and just, A girl whom all will love and trust."

CHARLES BOWEN
"My only books were woman's looks, and folly's all they've taught me."

BEVERLY JANE BRANDENBURG
"A miss is as good as she wants to be."
High Honor 1; Zeta Rho Sigma 1, 2; Student Y 1, President 2; Musketeer Staff 1, 2; Christian Workers Council 1.

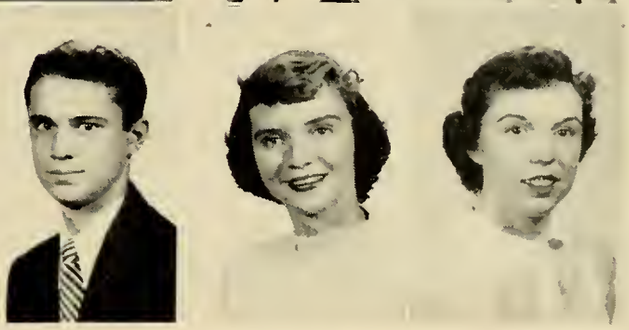

ROBERT BRANTLEY BURGESS
"Smile at the world, and it will smile back at you."
Honor 1; Rho Chi 1; Kappa Alpha Kappa 2; Class Sec.-Treas. 2; Christian Workers Council 2.

ETHEL CAROLINE COURSON
"Grace, gentleness, and beauty."
Treble Clef Club 2; Zeta Rho Sigma 2; Secretary 2; Christian Workers Council 1.

ARLIS DREW
"Too low they build, who build beneath the star."

ANNE DYE
"Write me as one who loves her fellowman."

HERMAN EITNER
"The Golden Rule works like gravitation."

SYLVIA LEE EDWARDS
"Good sense and good nature are ever joined."
Sudent Y 1; Secretary 1; Christian Workers Council 2; Zeta Rho Sigma 2; Rainbow Girls 1, 2.

BERT ENG
"Give the best to the world, and the best will come back to you."

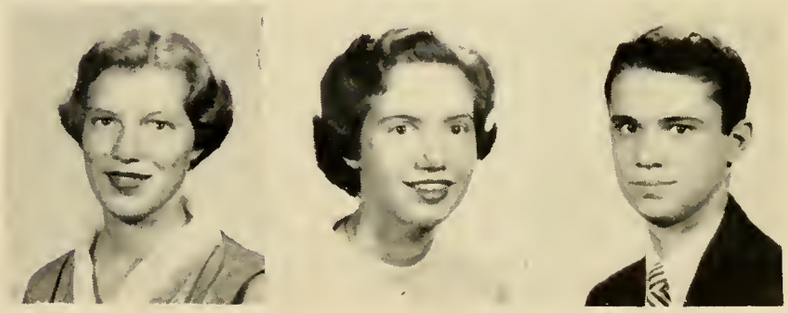

BEVERLY JEAN FARR
"Describe her who can, a combination that is pleasant in woman."
Christian Workers Council 1, 2; Class President 2; Student Y 2; Chaplain; Honors 1; Worthy Advisor, Order of the Rainbow for Girls.

ROSEMARY LEE FEESE
"Quick and lively, happy and gay, a smile for all who come her way."
Vice President Class 2; High Honor 1; Zeta Rho Sigma 1, 2.

ROBERT FISHER
"Kindness is a virtue to treasure always."

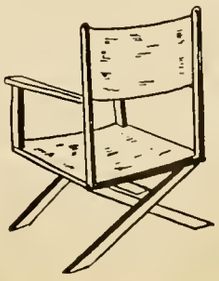

J. C. A. SOPHOMORES

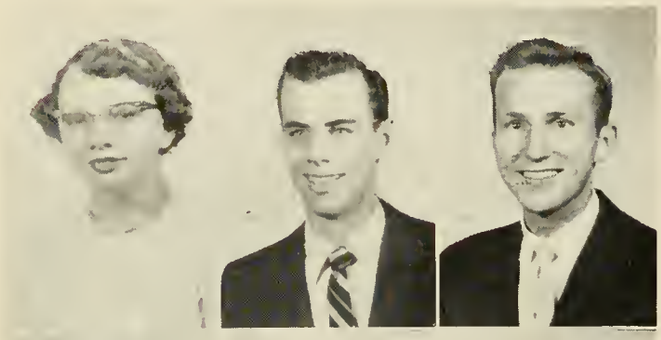

SHIRLEY FREELAND
"Not for self, but for others."

LAMAR HOWELL GILMORE
"Eternal smiles, his happiness betray."

HENRY JULES GODIN, JR.
"Hitch your wagon to a star and therefore attain great heights."
High Honor 1; Kappa Alpha Kappa 2.

DALTON H. POOLE
"Live so that you can look any man in the eye."

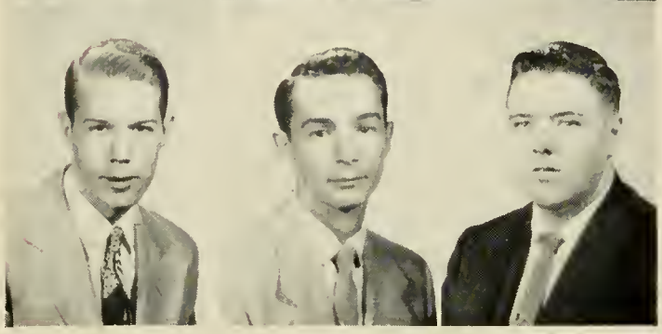

DAVID LAMAR GUY
"High hopes for the future."

DAVID HALCAME
"Eat, drink, and be merry; for tomorrow is another day."

JAMES ALEXANDER HARMON
"It matters not where you stand; but the direction in which you move."

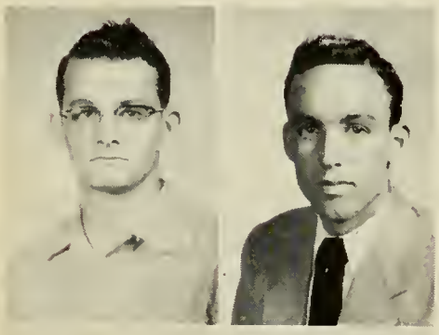

ROY EMORY HENDRIX
"He who has a thousand friends has not a friend to spare."

DEAN H. JONES
"He is well repaid that is well satisfied."

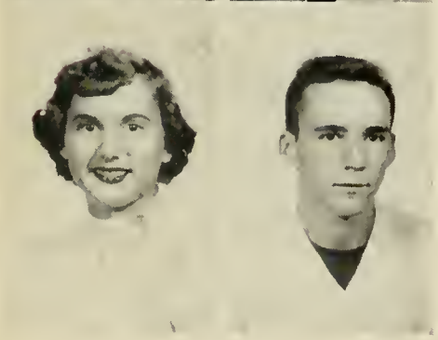

LEONA ELAINE KILDUFF
"Where would you go in all the world—to find a cuter, sweeter girl?"
Zeta Rho Sigma 1, 2; President 2.

JOSEPH MOORE LEE III
"A heart with room for many friends."
Kappa Gamma Rho 1, 2; Cheerleader 2; Kappa Alpha Kappa 2.

BOBBIE SYLINA McDONALD
"Those who bring sunshine into the lives of others, cannot keep it from themselves."
Treble Clef Club 1; Secretary 1; Student Y 1, 2; Secretary-Treasurer 1; Honor 1; Choraliers 1; Zeta Rho Sigma 2; J. Lee Etheredge Scholarship 2.

JAMES MURPHY MENGER
"He is gay himself, and the cause of gaiety in others."
Cheerleader 1; Kappa Alpha Kappa 2.

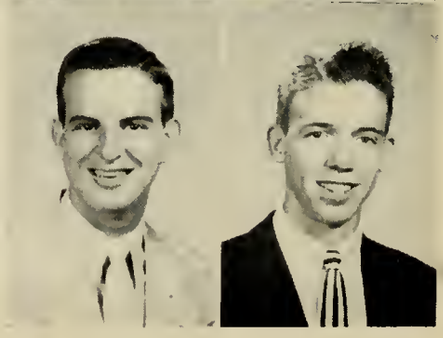

ERNEST EARL MITCHELL
"Work and a clear conscience are passwords anywhere."
Honor 1; Board of Education Scholarship 1, 2.

OLIVER THOMAS MORRIS
"A good intention clothes itself with sudden power."
Kappa Alpha Kappa 2; Vice-President 2.

J. C. A. SOPHOMORES

DAVID SWANN
"Frame your mind to mirth and merriment."

WILLIAM DONALD RAWLS
"Energy and persistence conquer all things."
Kappa Alpha Kappa 2.

JERRY ANNE REESE
"Looks to equal her grace."
Treble Clef Club 1, 2; President 2; Richmond Choraliers 1; Student Y 1, 2; Honor 1; Future Teachers 2; Secretary 2; Zeta Rho Sigma 2; Julia Flisch Memorial Scholarship 1; Teaching Scholarship 2.

JAMES DONALD REESE
"An unerring sense of humor."
Student Y 1, 2; Honor 1; Board of Education Scholarship 2; Kappa Alpha Kappa 2.

HERMAN LEE ROWELL
"A little nonsense now and then—is relished by he wisest men."
Kappa Alpha Kappa 2; President 2; Kappa Gamma Rho 1; President 1.

HAROLD CLINTON SMITH
"Hope and be happy; That's all for the best."
Kappa Alpha Kappa 2.

MARY SMITH
"Two noble things in life are sweetness and laughter."

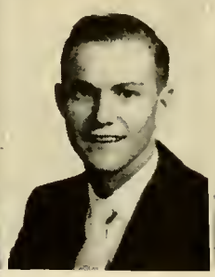

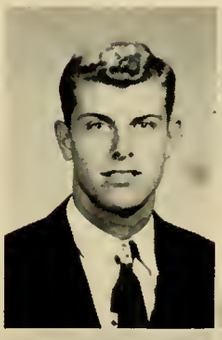

PETE WHATLEY
"A warm-hearted genial, good-natured fellow."
Student Council 1, 2; President 1, 2.

ETHEL WALKER WRIGHT
"Every day, every minute, she fills with living to the limit."
Zeta Rho Sigma 1, 2.

GRACE BELL YARBROUGH
"Charm strikes the sight, but merit wins the soul."
Student Y 2; Zeta Rho Sigma 2; Honor 1, 2.

C. M. YONGUE
"The force of his own merit makes his way."

MILDRED MARY YONGUE
"A thousand hopes for your success."

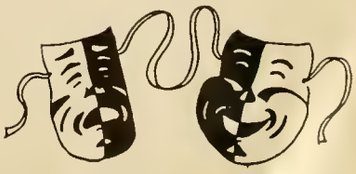

J. C. A. FRESHMEN

OFFICERS

Adelaide Pund.....President

Connie Cook.....Vice-President

Wayne Jennings..... Secretary-Treasurer

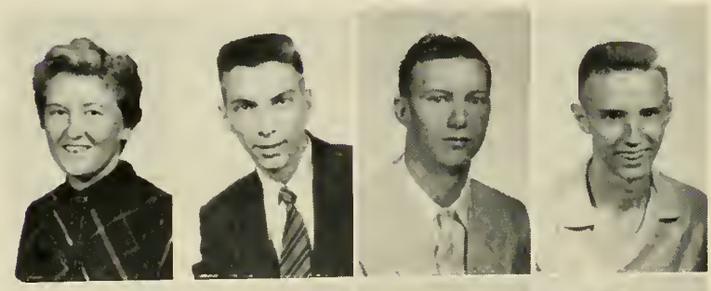

Betty Jane Arnold

Theodore Atwood

Ronald Bartlett

Charles Bell

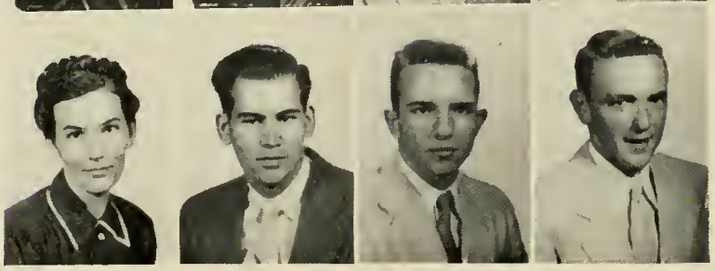

Frances Bell

Verdy Blackwell

Wyman Boyd

George Brown

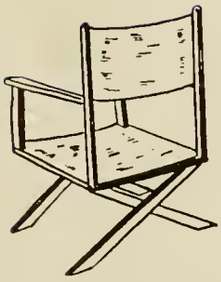

Joseph Bugg

Janice Butler

Joyce Caldwell

Nellie Callahan

Mary Clark

Connie Cook

J. C. A. FRESHMEN

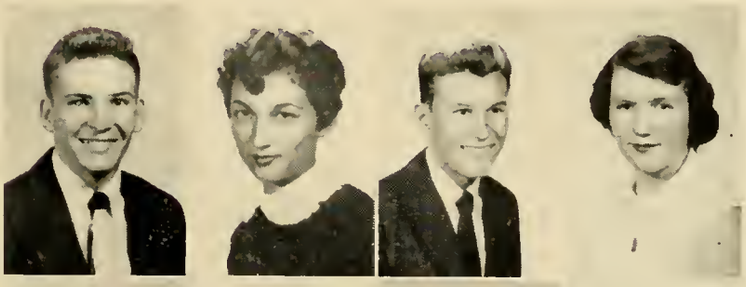

Cleve Edmunds
Marilyn Evans
Warren Faglier
Mae Fields

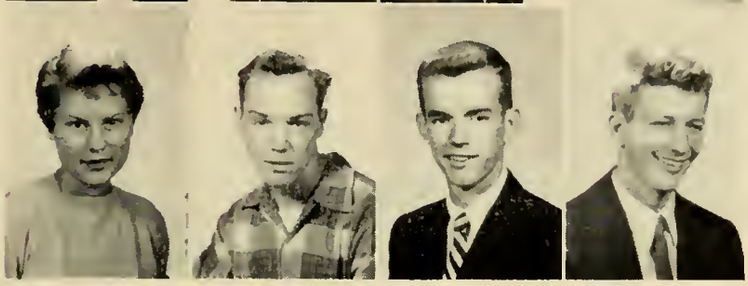

Katherine Folk
Walter Ford
Gene Gibson
Harold Griffin

Jimmy Holden
Joyce Hopkins
Christine Hundley

Wayne Jennings
Eleanor Kilpatrick
Terry Levy

J. C. A. FRESHMEN

Maurice Maige
Jane Marschalk
Mary McLeod
George Mull

Helen Mura
Peggy Murphy
Helen Myrick
Janice O'Connell

Laurence O'Connor
Freddie Olive
Barbara Pruitt

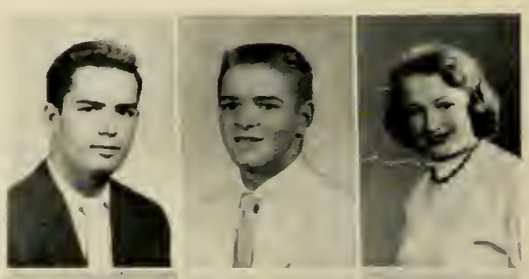

Adelaide Pund
Leticia Ramos
Ben Reese

J. C. A. FRESHMEN

Billie Rogers
Carolan Salley
Ann Satcher
Marion Smith

John Steed
Thomas Strom
Kenneth Symonds
Bobby Teasley

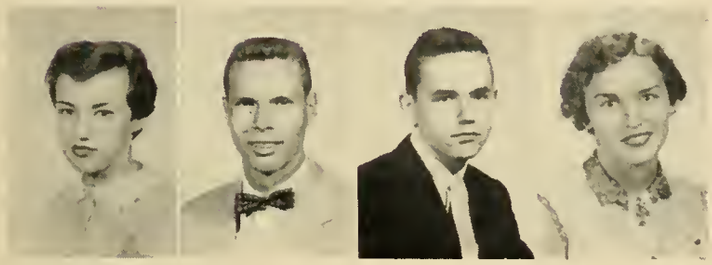

Harriet Videtto
Billy Welch
Billy West
Margaret Yarbrough

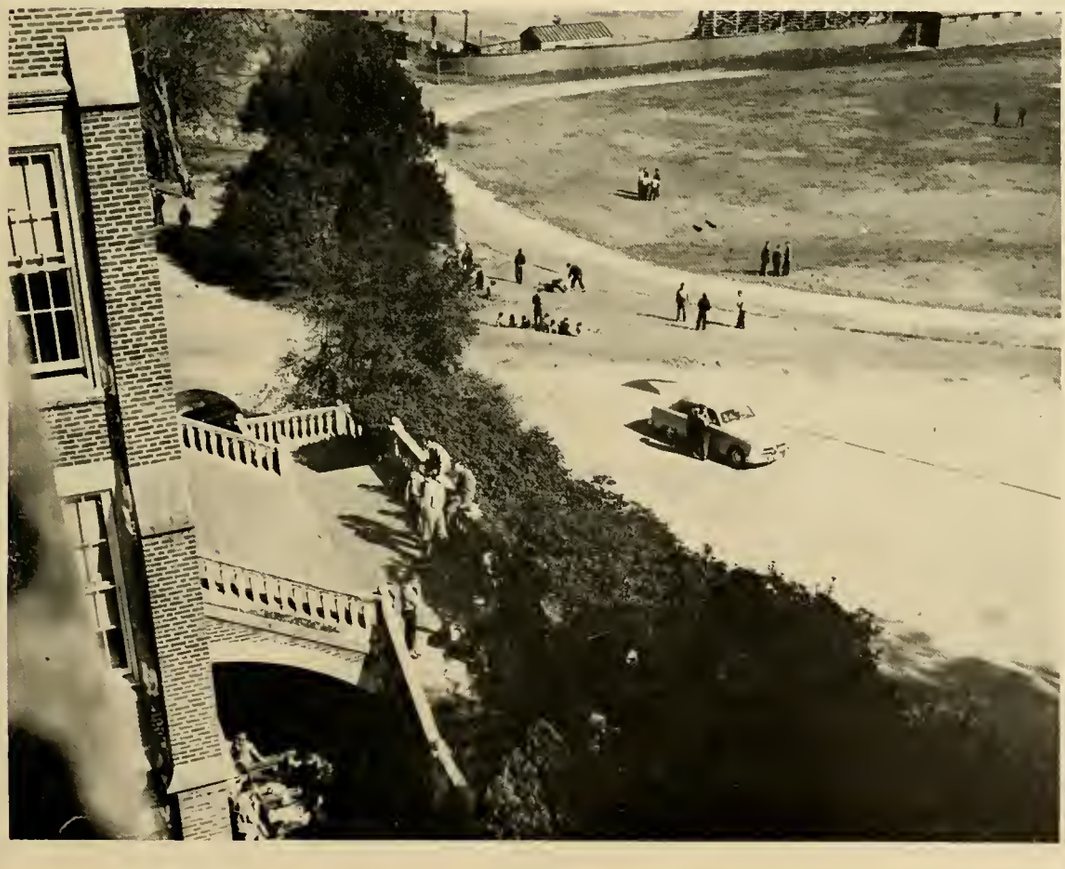

A. R. C. SENIORS

OFFICERS

Camilla Paschal .....President

Benny Mullins .....Vice-President

Bill Harden .....Secretary-Treasurer

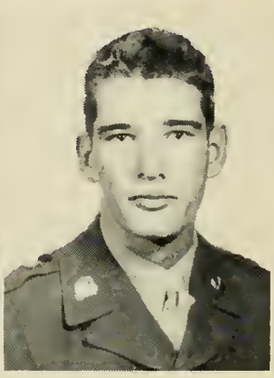
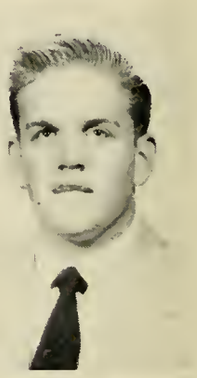

DOYLE ABERNATHY
"May your future ever be bright."

BETTY RUTH ATKINSON
"She is like a burst of sunshine on a rainy day
High Honor 3; Beta Club 2, 3; Rainbow Staff 4; Christian Workers' Council 3, 4; Y-Teen 1, 2, 3, 4; Richmond Choraliers 4.

MARIAN KATHLENE ADKINS
"A pretty face and sparkling eyes,
Beneath which much mischief lies."
Tri-Alpha 3, 4; Young Life 2, 3, 4; Honor 2, 3; Tubman Times Mgr. 1; Future Teachers Club 3; Future Nurses Club 4; Christian Workers' Council 2, 3, 4.

DONALD EDWIN AKINS
"The only way to have a friend is to be one."
D.C.T. Club; Young Life 3, 4.

WENDELL ALFORD
"Mischief is where you find it,
Especially if he's behind it."

LUCIA ANN ALSTON
"Neither too careless, nor too sad, nor too studious, nor too glad." Y-Teen 1, 2, 3, 4; Future Teachers Club 3, 4; Vice President 3; Christian Workers' Council 3, 4.

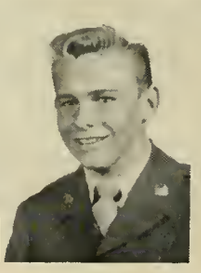

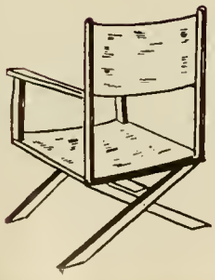

A. R. C. SENIORS

ANN STUART ANDERSON
"A maid of excellent personage, possessd with that rare combination of playfulness and virtue."
Tri-Theta 3, 4; President 4; Honor 2, 3; Rainbow Staff 2, 3; Gold "T" 1; Young Life 3, 4; Beta Club 3, 4.

WILLIAM THOMAS ANDERSON
"Another like him would be hard to find."

TERRY ARNOLD
"Quiet and carefree."

JUDITH HILDRED AYERS
"Pleasure fills your youthful years, Drop study if it interferes."

SUZIE BAGGOTT
"Full of laughter, joy and charm,
This young lass can do no harm."
Student Council 1, 3; Class Officer 2; Richmond Choraliers 3, 4; Tubman Cheerleader 1; Tri-Alpha 3, 4; Future Teachers 3; Vice-President 3; Christian Workers' Council 2, 3, 4; Honor 3; Young Life 2, 3 4; Rainbow Staff 3; Gold "T" 1; Chorus 1; Court of Homecoming Queen 4.

GEORGE FERDINAND BALK
"Diligent, capable—aims for the top."
Dramatic Club, 4.

MARITA WARE BALLARD
"An example of golden sweetness and delight."
Christian Workers Council 4.

BEN WILSON BARNES
"Work is the meat of life, pleasure the dessert."
Golf Team 3 4.

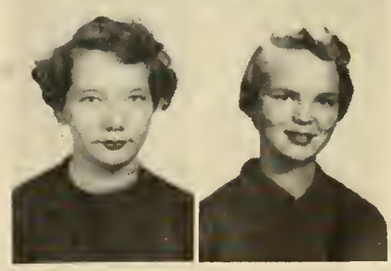

PATSY JO BARNES
"Thinking is an idle waste of time."
Transferred from Central High School.

SHIRLEY ANN BARNES
"Never idle, never still,
Always smiling, always will."
D. E. Club.

A. R. C. SENIORS

EDNA VENERA BEASLEY
"Make good cheer and be right merry and
sing with us now joyfully."
Richmond Choraliers 2, ,3 4; Treble Clef 3, 4; Dramatic Club, 4; Rainbow Staff 3.

RENNIE JUANITA BEASLEY
"Diligence wrought success."
Honor 2; High Honor 3; Future Homemakers 3, 4; Christian Workers Council 4.

OTIS WILLIAM BELDING
"They say best men are moulded out of faults—and for the most, become much more the better-for being a little bad."
Cheerleader 1, 4; Christian Workers Council 3, 4; Sec-Treas. 4; Young Life 2, 3, 4; Pres. 3; Richmond Fellowship Club 3.

JACQUELINE ELIZABETH BELL
"Frame your mind to mirth and merriment—which bars a thousand harms and lengthens life."

JAMES RONALD BELL
"To loaf is a science, to loaf is to live."
Rifle Team 3, 4; Sabre Club 4.

LARRY DEAN BENNETT
"Stars in athletics and friendship."
Academy Hi-Y 2; Class Officer 2; Richmond Fellowship Club 3; Sabre Club 4; "A" Varsity Football 3, 4; "A" Varsiy Basketball 3, 4; Track 3, 4; Young Life 2, 3, 4; Musketeer Staff 4.

HAROLD EDWIN BENSON
"A likeable fellow with amusing ways"
Honor 2; Beta Club 3, 4; De Molay 4; Young Life 4.

EVELYNE BERGER
"Wisdom to guide her ambition."
Honor 3, 4; Beta Club 3, 4; Treble Clef 3; Future Homemakers of America 3; Dramatic Club 4.

MARY FRANCIS BLACK
"A sweet face, a gay smile."

THEORAN PAUL BLACKSTOCK
"Let me be happy as long as I live,
And live as long as I'm happy."

A. R. C. SENIORS

JAMES EDWIN BLACKWELL
"A handsome knight there was, and that a worthy man."

CHARLES ESTES BLANCHARD
"Sport that wrinkled care derides
And laughter holding both his sides."
Student Patrol 1; Young Life 3, 4; Band 1, 2, 3; Military Band 2, 3; Demolay 4; Christian Workers Council 4; Kappa Gamma Rho 4.

LILLIAN GREY BOATWRIGHT
"Be gone dull care—thou and I shall never agree."

MARY CAROLYN BOSTICK
"Her ways are ways of pleasantness and her paths are peace."
Beta Club 3, 4; CWC 2, 3, 4; Young Life 4; FHA 1, 2, 3; FTA 3; Rainbow Staff 3; Y-Teens 2, Cheerleader 1; High Honors 2, 3.

GEORGE LOMBARD BOWEN
"A love for rifles and the call of the forest."
MS&T High Honors 2; Rifle Team 2, 3, 4; Richmond Hi-Y 2; Richmond Fellowship Club 3; Sabre Club 4; Pres. 4.

ROBERT BUCKLEY
"Gaiety in his manner; seriousness in his thought."

CHARLES KENNETH BOYETTE
"Good-looking guy, well-liked by all."
Kappa Gamma Rho 3, 4; Pres. 4; MS&T High Honors 3; Sabre Club 4; B-Varsity Basketball 2.

GORDON MIAL BRACK
"Best of luck for a prosperous future."
Commercial Art Club 4.

CAROLYN M. BRANDON
"And the smile she softly uses fills the silence like a speech."
Christian Workers Council 3, 4; Tri-Alpha 4; Class Officer 2; Tubman Times 1.

BETTY LOUISE BRAGAN
"Laugh and live as only youth can."
Majorette 3, 4; D.E. Club 3, 4; Dramatic Club 4. Transferred from Madison High School, Madison, Ill.; F.H.A. 1; Cheerleader 1; Chorus 1, 2.

WILLIAM MCCORD BRICKLE, JR.
"Fun is relished by the best of us."
Young Life 3, 4.

A. R. C. SENIORS

NANCY JEAN BRIDGES
"Full of likeable simplicity and quietness."

CHARLES WOOD BRIGHAM
"With such a comrade, such a friend:
I fain would walk 'till journey's end."
Track 3, 4; MS&T Merit Bar 3, 4; Kappa Gamma Rho 3, 4; Platoon Sgt. 4; Young Life 4; "B" Varsity Football 2, 3.

DOROTHY ANGELA BROWN
Rainbow Girls 2, 3, 4; Future Nurses Club 4.

WILLIAM BAYLISS BURDISON
"Best kind of sport and a pal true-blue."
Cadet Hi-Y 2; High Honor 3; Christian Workers Council 4; Young Life 4; Sabre Club 4; Track 4.

MARJORIE ANNETTE BURGAMY
"A merry smile that shows a bit of her sunny disposition."
Honor 2; Christian Workers Council 2, 3, 4; Richmond Chroalers 3; Rainbow Staff 3, 4.

HARRIET BRUCE
"Her ambition is success."

GAIL BURNETTE
"No wonder teachers' hair turns gray,
I chatter, chatter all the day."
Tubman Dramatic Club 1; Latin Club 3; Rainbow Staff 3, 4; Honors 3; Christian Workers Council 2, 3, 4; Y-Teens 2, 3, 4; Future Teachers of America 4; Dramatic Club 4; Rainbow Honors 3.

STUART MAFFITT BROWN
"Much mirth and no madness."
MS & T Merit Bar 2, 3; Young Life 3, 4; Tennis 4.

BARBARA LOUISE BURNS
"The spirit of cheerfulness spreads a radiant light on the souls of all."
Basketball 2; Y-Teens 2, 3; Christian Workers Council 4. Transferred from Newton Count High School, Covington, Ga. Basketball 1.

JONCY FAYE BURTON
"The gentle mind by gentle deeds is known."
Y-Teens 2; Musketeer Staff 3, 4; Christian Workers Council 4; Beta Club 4.

DOUGLAS RONALD BUSBIA
"Ambitions high, great heights to scale
Here is a future big business male."
Sound Off 2, 3; Rifle team 2, 3, 4; D.E. Club 4.

ROBERT WALTON BUSH
"Knowledge comes, but wisdom lingers."
Honors 3; Band 1, 2, 3, 4; Dramatic Club 4; Rainbow Staff

A. R. C. SENIORS

BETTY JO CADDEN
"High ideals for her future life."
Band 3, 4; Christian Workers Council 4; Future Nurses Club 4.

IRA OLIVER CARTEE
"A wise man never loses anything if he has himself."
Christian Workers Council 3, 4; President 4; Band 3, 4.

MARTHA ANN CAUTHEN
"The best are not only the happiest,
but the happiest are usually the best"
Gold "T" 1; Class Officer 1; Honors 2; Young Life 2, 3, 4; High Honors 3, 4; Beta Club 3, 4; Christian Workers Council 3, 4; Tri-Alpha 3, 4; Future Nurses 4.

VIRGINIA LEE CAWLEY
"A first rate friend to everyone."

ROBERT ALLEN CAWLEY
"A decent holdness ever meets with friends."
D.E. Club 4.

LAURA ANN CHAMBLEY
"A manner so quiet, a brain so fine,
a finer lass is hard to find."
Highest Honor 2, 3; Christian Workers Council 3, 4; Beta Club 3, 4; Future Nurses 4.

LENARD CHAVIS
"Tall, high-powered, and hard-to-beat."
Student Council 2; "B" Varsity 2; Class Vice-President 3; Christian Workers Council 3, 4; "A" Varsity Football 3, 4; Sabre Club 4.

LARRY LEE CHILDERS
"A merry heart doeth good like a medicine."
Christian Workers Council 3, 4; R.O.T.C. Sgt. First Class 4.

JUDITH CHRISTIAN
"My true love hath my heart."

JOAN CLARK
"Ever looking on the sunny side of life."
Future Homemakers of America.

A. R. C. SENIORS

MARY JO CLARK
"Ambition is no cure for love."
Tri-Alpha 3, 4; Young Life 2, 3, 4; Christian Workers Council 3, 4; Future Nurses 4.

BARBARA ANN CLARKE
"Her future will be as her present—always smiling."
Tubman Times Staff 1; Mgr. of Girls Basketball Team 1; Class Officer 1; Gold "T" 1; High Honor 2, 3; Young Life 2, 3, 4; Secretary 3; Christian Workers Council 2, 3, 4.
Tri-Theta 3, 4; Sgt. at Arms 4; Beta Club 3, 4; Cheerleader 1, 4; Dramatic Club 4.

EUGENE WADE CLIETT
"A happy life is a good life."
High Honors 2; Honors 3; Christian Workers Council 4.

SHIRLEY MARIE CLIFFORD
"I'm as happy as I can be,
for I never trouble trouble 'til trouble troubles me."
Future Homemakers Club 2; Baskethall 2; Choraliers 3; Latin Club 3; Rainbow Honors 3; Rainbow Staff 3, 4; Christian Workers' Council 2, 3, 4; Y-Teens 2, 3, 4.

BENJAMIN DEWITT COBB
"Little we think, less we do,
Isn't it funny how we pull through."

LEOPOLD I. COHEN, JR.
"Nobility may be inherited, but virtue must be acquired."

PATRICIA ANN COLLINS
"Vivacity is a true gift of woman."
Y-Teens; Future Nurse Club; Musketeer Staff.

PEGGY COOK
"So quiet she seems, so still and wise,
'til we see the twinkle in her eyes."

GRETCHEN MARLENE CORLEY
"Better be small and shine than large and cast a shadow."
Y-Teens 1, 2; Christian Workers Council 2, 3, 4; Rainbow Staff 3, 4.

MARTHA EVELYN CRIM
"Sweet as they come, well worth knowing."
Y-Teens 3, 4; Majorette 3, 4.

A. R. C. SENIORS

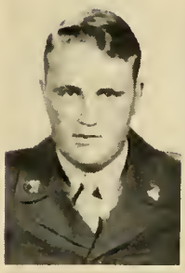

JAMES ERNEST CULLENS
"He who is good is happy."

CONSTANCE PEARL CURRIE
"Happy am I, from care I'm free—
Why aren't they all content like me?"
Treble Clef Club

WILLIAM BATTEY DANIEL
"Make up your mind what you want to do, then do it."

NELSON ARTHUR DANISH
"Best of luck throughout your later years."
Sound Off Reporter 2, 3.

ERNEST ALFRED DAVIES
"A fine fellow and a good sport."
"B" Varsity Football 1; "B" Varsity Basketball 1, 2; Track 3; "A" Varsity Basketball Mgr. 3; "A" Varsity Football 2, 3.

CHARLES WOODALL DANIEL
"Youth is full of pleasure."
"B" Varsity Football 2; Sergeant 3; Officer 4; Sabre Club 4; Track 4; Baseball 4.

MARILYN LEGENE DAVIS
"A merry heart goes all the day."
Future Nurses; Annual Staff. Transferred from Tifton High School, Tifton, Ga.; Band; Glee Club; Tri-Hi-Y.

MARTHA ANN DAVIS
"A heart with room for every joy."
Future Homemakers of America 2, 3; Christian Workers Council 3, 4.

PATRICIA CLAIR DAVIS
"Endless joys here are found."

HAZEL DAVIDSON
"An all around girl and quite a favorite."

A. R. C. SENIORS

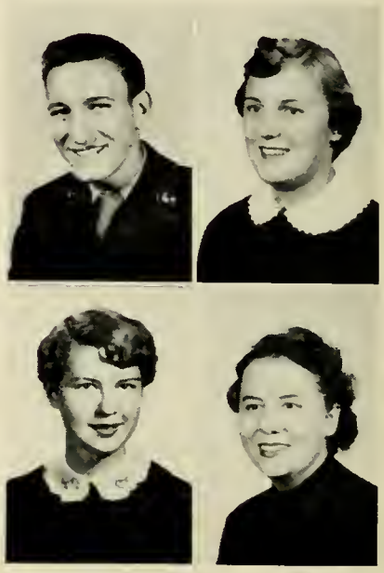

W. C. DEBOW
"A settled conviction of success."

CLAUDIA ROSE DILL
"A secret of wistful charm."

ANN ELIZABETH DIXON
"The time to be happy is now."
Christian Workers Council 2, 3, 4; Future Homemakers of America 4; Richmond Choraliers 4.

DORA ANNETTE DOOLITTLE
"Then she will talk, oh how she will talk."
Delta Tri-Hi-Y 2; English Club 2; Dramatic Club 2; Future Homemakers of America 2; Red Cross Council 2; Christian Workers Council 3.

MARTHA HARRIET DOZIER
"Whenever you are sincerely pleased, you are nourished."
Christian Workers Council 3.

JOHN M. DREW
"Not quantity but quality.

PERRY L. DUKE
"Full wise is he that can himself know."

NANCY ANN DURDEN
"If we can laugh and make the world laugh too;
With this personality, what can't we do?"
Y-Teen 1, 2, 3, 4. President 4; Future Nurses Club 3, 4; Christian Workers Council 4; Rainbow Staff 4.

JERRY B. DYE
"A warm-hearted, genial, good-natured fellow."
Sabre Club; Company Commander.

ELIZABETH LOUISE ELLIS
"She cannot frown, she never tries, her heart is ever merry."
Gold "T" 1; Student Council 1; Tubman Times 1; Chorus 3; Future Nurses Club 2, 3, 4; President 4; Asst. Business Mgr. of Rainbow 2, 3; Business Mgr. of Rainbow 4; Future Homemakers of America 2, 3; Youth Conference 3.

A. R. C. SENIORS

JANACE ELIZABETH FENDER
"The glass of fashion, and the mould of form."
Future Homemakers of America 1, 2, 3, 4; Treble Clef Club 3; Rainbow Girls 2, 3, 4; Christian Workers Council 4.

NANCY RIVERS FORD
" 'Tis wiser to do good than bad and safer to be meek than fierce."
Future Homemakers of America 1, 2, 3; Treble Clef Club 3; Rainbow Girls 2, 3, 4; Christian Workers Council 4; Dramatic Club 4.

LOMBARD FORTSON, JR.
"Happy in nature, honest in every part,
Handsome in face, strong in heart."
"B" Varsity football 3; Rifle Team 3; Christian Workers Council 4; "A" Varsity football 4; Tennis 4.

FRANK CROSBY FORTUNE
"Smiling always, the clowning kind,
A greater guy you'll never find."
Varsity football 2, 3, 4; Class president 3; Track 3, 4; Young Life 4; Christian Workers Council 4.

BETTY JAN FOSTER
"Gay good nature sparkles in her eyes."
Future Nurses Club 3, 4; Vice-President 4; Christian Workers Council 4, Annual Staff 4.

LEONARD FRIEDMAN
"Good sense and good nature are ever joined."
Band 1, 2, 3, 4; Coveted R. O. T. C. Band award 3; R. O. T. C. Band Captain 3, 4; Sabre Club 4.

SYLVIA JOYCE FROST
"Music washes away the dust of everyday life."
Choraliers 3, 4; Treble Clef Club 3, 4; Transformed from Russell High School; Music Club; Future Homemakers of America.

THOMAS GAINER
"Your heart's desires be with you."
D. E. Club; Transferred from Frankfurt American High School, Frankfurt, Germany.

KATHERINE LOUISE GARDNER
"A good heart is better than all the gifts in the world."
Future Homemakers of America

PETE GARLAND
"An hunest man is the noblest work of God."

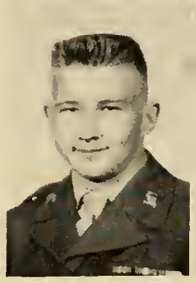

A. R. C. SENIORS

MARGARET GATTIS
"A kind heart makes for success."

BARBARA JEAN GEDDINGS
"Grace, simplicity, and sweetness."

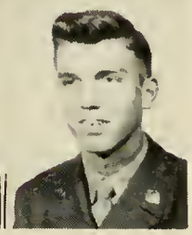

RODNEY GILBERT
"What now you see is only the promise of things to be."

MANLY FERRELL GILMER
"What's the hurry, let's stop, be lazy; and enjoy ourselves."
Baseball; Christian Workers Council.

HENRI-ANNE GIRARDOT
"The hand that made you fair hath made you good."
Future Homemakers of America 1, 2, 3; Rainbow Girls 2, 3, 4; Christian Workers Council 3, 4; Beta Club 3, 4; High Honor 2, 3; Tri-Alpha 4; Dramatic Club 4.

JOSEPH FURMAN GLAZE
"Hope and be happy, that's all for the best."
President of J. C. A. Veterans Club

EDNA MAE GODWIN
"Those who bring sunshine into the lives of others cannot keep it from themselves."
Rainbow Staff; Choraliers; Future Homemakers of America; Rainbow Girls.

WYOLINE GONES
"A cheerful heart which makes bright the path of life."
Treble Clef 3, 4; Treasurer 4; Latin Club 3; Dramatic Club 4; Basketball Team 3, 4; Transfer from Thomas Jefferson High School, Port Arthur, Texas; Member of the Welfare Committee; Honor Roll 2, 3; Secretary of Homeroom 2.

CONRAD BOYDEN GOODWIN
"A merry heart maketh a cheerful countenance."
Class President 1; Football 1; "B" Varsity Football 2; "A" Varsity Football 3, 4; Sergeant 4.

OLLIE PHILIP GOOLSBY
"Meet the issue of life with a smile;
Do your best, and let the other fellow worry."
"B" Varsity Football 2, 3, First Sergeant 4; "A" Varsity Football 4; Kappa Gamma Rho 3, 4.

A. R. C. SENIORS

RILLA GRAMMER
"Winning is her way and sunny is her smile."

HENRY GRANT
"Not against work, but not in sympathy with it."

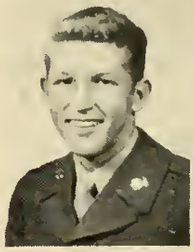

GERALD WAYNE GREEN
"His eyes have a twinkle of much pleasantry."

NANCY MARIE GREENE
"Her smile, her speech, her winning way,
Wiles old trouble's mood away."
Rainbow Staff 2, 3, 4; Literary Editor 4; Young Life 2, 3, 4; Christian Workers Council 4; Tri-Theta 3, 4; Gold "T" 1; Student Patrol 1; Tubman Dramatic Club 1.

RICHARD EARL GREGORY
"What should a man do but be merry?"
Tennis Team 3, 4; "B" Varsity Football 2; Tubman "B" Varsity Football 1; Tubman "B" Varsity Basketball 1.

WILLIAM MICHAEL GRIFFIN
"Never do today what can be put off 'till tomorrow."

LOUIS GRIMAUD
"A friend and merry man is he."

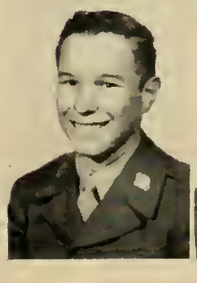

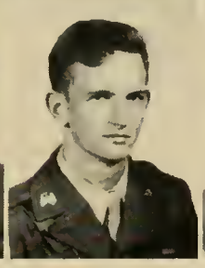

JOHN AVNER GROOVER
"He is good-natured ever and has a good word for all."
Richmond Choraliers.

PERCY DANFORTH HAGLER
"There lies a great deal of deviltry beneath his mild exterior."
Sabre Club 4; Treasurer 4; Richmond Fellowship Club 3; Treasurer 3; Track 2, 3, 4; Battalion Executive Officer 4; Richmond Hi-Y 2. Transferred from Carlisle Military School.

JACQUELIN MYNONA HALFORD
"Charming, pretty, and petite,
But not more charming than is she sweet."
Home Economics 1, 2, 3; Richmond Choraliers 4; D.E. Club 2, 3, 4; Christian Workers Council 3, 4; Rainbow Staff 4.

A. R. C. SENIORS

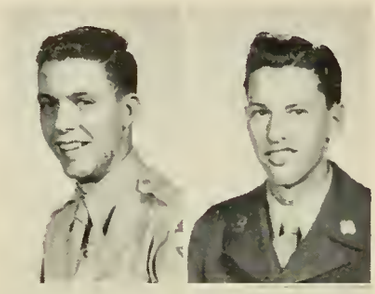

LOREN RUPERT HATFIELD
"An all round likeable good fellow who has made good in all things."
Kappa Gamma Rho 4; Drum Major 4; De Molay 4; Band 2, 3, 4.

GILES GREGORY HALL, JR.
"Wit is the salt of conversation."
Color Guard 4; Kappa Gamma Rho 3, 4; High Honor 2. Transferred from North Augusta High School, North Augusta, S. C.

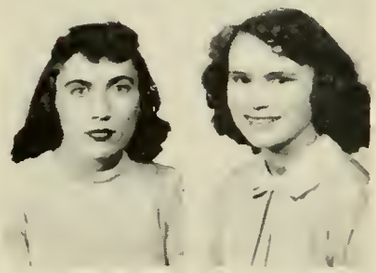

NANCY LEE HALL
"A future bright as sunshine."
Christian Workers' Council.

NORMA JEAN HALL
"Be good, sweet maid and let who will be clever."
Christian Workers' Council 3, 4; D.E. Club 3; Future Homemakers of America 2.

GORDON HAMILTON
"The mildest manner and gentlest heart."

BARBARA LOUANNE HAMMETT
"Sweet, demure, and altogether lovely."

MARGARET JOAN HANCOCK
"A merry heart, a smile so cheerful,
To her friends both true and faithful."
Young Life 4, Rainbow Staff 4; Richmond Choraliers 4; Y-Teens 3, 4; Treble Clef Club 3, 4; Vice-President 3, 4; Honor 3. Transferred from Central High School, Tulsa, Oklahoma; Glee Club 1, 2; Annual Staff 1, 2.

LILLIAN ANNE HARDIN
"Sweet and pretty, neat and fair,
Loved by everyone, everywhere."
Christian Workers' Council 4; Dramatic Club 4; Young Life 2, 3, 4; Rainbow Staff 4; Tri-Theta 3, 4; Musketeer Staff 2; Gold "T" 1; Student Patrol 1.

WILLIAM D. HARDEN
"Never too serious, never too gay,
But a rare good fellow in every way."
Beta Club 4; Dramatic Club 4; High Honor 2, 3, 4; Rifle Team 2, 3, 4.

THOMAS WATSON HARRIS
"He, with all, his good humor shares
Good nature brimming in the friendly grin he wears."
Sabre Club 4; Vice-President 4; Kappa Gamma Rho 3, 4; Chaplin 4; Christian Workers' Council 2, 3, 4; High Honor 3.

A. R. C. SENIORS

BARBARA ELEANOR HAYES
"A lovely girl we've all admired,
Whose pleasant ways are much desired."
Tri-Alpha 3, 4; Beta Club 4; Rainbow Staff 3; High Honor 3; Young Life 2, 3, 4.

ELEANOR HEMSTREET
"None named thee but to praise thee."
Highest Honor 1, 2, 3, 4; Student Council 4; Girls Activities Medal 4; Rainbow Staff 2, 3, 4; Editor-in-chief 3, 4; Latin Club 3; President 3; Beta Club 3, 4; Tri-Theta 3, 4; Vice-President 4; Tubman Times 1; Editor 1.

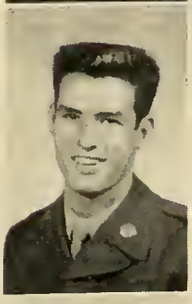

ROBERT GLENN HENDERSON
"Youth, you come once in a lifetime."

JIMMIE MAE HENG
"Not in rewards, but in the strength to strive, the blessing lies."
Beta Club 3, 4; Highest Honor 2, 3; Future Homemakers of America 1, 2.

GEORGE ARNOLD HENSLEY
"Virtue is bold and goodness never fearful."
Tubman Band 1; Tubman Football 1; "A" Varsity Football 3.

ROY HENSLEY
"Nothing becomes him ill that he would well."

MARY PAULA HICKSON
"She's smiling and happy, rarely sad—
One of the best friends you ever had."
Tri Theta 3, 4; Treasurer 4; Young Life 2, 3, 4; Cheerleader 1; Gold "T" 1; Christian Workers Council.

MARY ELIZABETH HOBBS
"Bright and vivacious."
Rainbow Staff 2, 3, 4; Associate Business Manager 3; Business Manager 4; Future Homemakers of America 2, 3; Honor; Tubman Times 1.

HUGH NEIL HOLCOMB
"A friend may well be reckoned the masterpiece of nature."

DOLLY ELAINE HOGAN
"Beauty is an exquisite flower, and its perfume is virtue."
Girls Activity Medal 4; Student Council 4; Tri-Alpha 3, 4; President 4, Beta Club 3, 4; Young Life 3, 4; Latin Club 3; Program Chairman 3; Christian Workers Council; Vice-President of Class 2; Sec.-Treas. of Class 3; Highest Honors 2, 3; F.H.A. 1,2.

A. R. C. SENIORS

FREDDIE HOOKER
"A charming air of vigor and vitality."

CHARLES E. HORNE
"Happy go lucky, young and free."

NORMA GORDON HORNE
"A tiny bundle of everything nice."
Christian Workers Council 4; Honor 3; Future Homemakers of America 2; Basketball 1.

SARAH HOWELL
"She gives herself to deeds of worth and kindness."

PAULA HYAMS
"Dark eyes sparkling like a gem,
We find naught in her to condemn."
D.E. Club 4; Christian Workers Council 3, 4; Future Homemakers of America 3, 4; Student Council 1; A Varsity Basketball 1.

PATRICIA RIDINGS HYDER
"Active in mind and body is she."
Richmond Choraliers 4; Beta Club 4; Latin Club 4; Dramatic Club 4; Treble Clef Club 3, 4; Transfer from Spartanburg High School, Spartanburg, S. C. Beta Club 3; Librarians Club 2, 3; Girls Athletic Association 2, 3; Latin Club 3.

KAY HOLSENBACK IVEY
"Opportunity awaiting her."

DAVID JACKSON
"Earnestness, zeal and intelligence."

WILLARD LEWIS JAMES
"His sense of humor is at its best,
And his boundless energy is seldom at rest."
"A" Varsity Football 2, 3, 4; Track 2, 3, 4; Richmond Fellowship Club 3; "B" Varsity Basketball 2; Academy Hi-Y, 2.

MARVIN VERNON JENKINS
"Live to learn and learn to live."
Dramatic Club 4; Beta Club 3, 4; Program Chairman 4; Highest Honor 2, 3; Latin Club 3; MS&T Merit Bar; Neatest Cadet 3; Platoon Sergeant 4; George Traylor Memorial Medal 2.

A. R. C. SENIORS

DAVID RICHARD JONES
"Youth so full of pleasure, life so full of merriment."
Band.

JOLENE JONES
"May your life be always gay, full of happiness along the way."

ELIZABETH JORDON
"Gay, good nature sparkles in her eyes."

JOHN ANDREW KEFFER
"Ambition has no rest."

PEGGY JUNE KIRKLAND
"Her friendship is surrounded with respect."
Christian Workers' Council; Rainbow Staff.

WILLIAM HOWARD JOE
"The chief action for a man of great action is never to be out of action."
Sergeant 3; Rifle Team 3, 4; M/Sergeant 4.

CAREY TOLBERT JOHNSON
"For the good are always the merry."
Sergeant First Class 4.

CLAUDE WILLIAM JOHNSON, JR.
"Honor lies in honest toil."
Band; DeMolay; Sabre Club.

LAVERNE JOHNSON
"Kindness is a virtue to treasure always."

ANNIE MAUDE JONES
"So sweet a face, such angel grace—in all that land had never been."
Future Nurses Club 1, 2, 3, 4; Christian Workers Council 2, 3, 4; Latin Club 2, 3; Future Homemakers of America 1, 2.

A. R. C. SENIORS

ROBERT J. KLETT
"Work is the meat of life, pleasure the dessert."
Dramatic Club 4; Beta Club 3, 4; Rainbow Staff 3, 4; Publisher 4; High Honor 2, 3, 4; Military Honor Bar 2, 3, 4; Editor of Sound Off 3; Gold R, 4.

VIRGINIA LEE KLUTTZ
"The smile that is worth the praise of the earth."
Art Club 1, 2, 4; Newspaper Staff 1; Rainbow Girls 2, 3, 4; Y-Teens 3, 4; Rainbow Staff 3, 4; Art Staff 4; Christian Workers Council 4; F.H.A. 4.

JEANETTE KREWSON
"A tender heart; a will inflexible."

AGNES GREY KUHLKE
"They are only truly great who are truly good."
Highest Honor 1, 2, 3, 4; Beta Club 3, 4; Tri-Theta 3, 4; Sergant-at-Arms 3; Secretary 4; Rainbow Staff 2, 3; Feature Editor 3.

CARIETTA LAMBETH
"The heaven such graces did lend her that she might admired be."
Y-Teens 1, 2, 3, 4; Future Homemakers of America 1; Future Teachers 4; Christian Workers Council 4; Dramatic Club 4.

LEXIE LANKFORD
"May Dame Fortune ever smile on you."
Future Nurses Club.

NORA ANN LANGFORD
"Good nature and good sense must ever join."
Future Homemakers of America; Vice-President 4; Honor 1, 2; Choraliers; Beta Club; Christian Workers Council.

VIRGINIA GAIL LEVERETT
"Come and trip it as you go, on the light fantastic toe."
Christian Workers Council; Tr-Theta 3, 4.

ISAAC L. LEVY
"A willing heart, a helping hand, always ready, on demand."

CAROLE ELIZABETH LITTLE
"Thy voice is sweet, as if it took its music from thy face."
Young Life 4; Future Homemakers of America 1, 2, 3, 4; President 1; Vice-President 2; Parliamentarian 4; State Officer 4; High Honor 2, 3; Beta Club 3, 4; Secretary 4; Richmond Choraliers 2, 4; Vice-President 4; Treble Clef 2; Tri-Alpha 3, 4; Tubman Glee Club 1; Christian Workers Council.

ROBERT BURTON LORD
"The only true happiness is found when you have a multitude of friends."
DeMolay 4; M. S. T. Honors 2.

A. R. C. SENIORS

MAY JONG LOO
"May your life be always gay,
Full of happiness along the way."

SING YET LOO
"A settled conviction of success."

MARY HELEN LOYAL
"It is not only what you think or say, but what you do that counts."
Honor 2; High Honor 3.

DENNIS HASTINGS LYTLE
"Sincere in all he undertakes, always a success he'll make."
Honors 2; High Honors 3; Beta Club 4; Christian Workers Council 4; Annual Staff 4; Best Drilled Squad Leader 3; Sabre Club 4; Dramatic Club 4; President 4; Theta Sigma Chi 1.

KAREN MARSH MACUCH
"I'm sure care's an enemy to life."
Future Nurses Club 3, 4; Secretary-Treasurer 4; Inter-mural Sports 3; Gold "T" 1; Student Patrol 1; F.H.A. 1.

ANNIE LAURIE MADDOX
"A many sided and far reaching enthusiasm."
Christian Workers Council 3, 4; Beta Club 4; Future Teachers of America 4.

BETTY MADDOX
"Look to the future, not the past; The best is yet to come."

IRMARUTH MAHLSTEDT
"Ever in smiles and always friendly."
Rainbow Girls 4, 3, 2; Future Homemakers of America 4; Y-Teens 4.

KATHERINE MAJOR
"Active both in mind and body."
Highest Honors 4, 3, 2; Beta Club 4, 3; President 4; Musketeer 4, 3; Editor 4; Basketball 4, 3, 2; Girls Activities Medal 4; Christian Workers Council 4, 3; Young Life 4, 3; Latin Club 3; Annual Staff 4, 3; Dramatic Club 4.

SUZANNE MANN
"Grace, gentleness, and manner."
Honor 2; Richmond Choraliers 3; F.H.A. 2, 3, 4.

GEORGE FREDRICK MARSCHALK
"Shoulder arms, make no retreat;
Fight well Life's battles, but take well defeat."
Best Drilled Cadet 3; Sabre Club 4; Richmond Hi Y 2; Christian Workers Council 4; Young Life 3, 4; M.S.T. Honors 3, 2.

A. R. C. SENIORS

NANCIE ELIZABETH MARSH
"Work not solely for an attainment, but also for the satisfaction of doing your best."
Highest honor 2, 3, 4; Beta Club 3, 4; Vice President 4; Latin Club 3; Christian Workers Council 2; Dramatic Club 4; Rainbow Staff 2, 3, 4.

BARBARA NELL MARTIN
"A sunny temper gilds the edges of life's blackest cloud."
Richmond Choraliers 3, 4; Rainbow Business Staff 3, 4; Dramatic Club 4; Transfer from Rome High, Rome, Georgia; Journalism Club 1; Square Dance Club 2; Glee Club 1, 2.

VENITA MARTIN
"Life holds no greater pleasure than that which comes through serving others."

JAMES LEON MASTERS, JR.
"Life is never too short for courtesy."

DOROTHY GENE MATTHEWS
"It's nice to be natural when you're naturally nice."
Honor 2; High Honor 3; Tri-Alpha 4; Beta Club 3, 4; Young Life 3, 4; F.H.A. 2, 3; Christian Workers Council 4; Dramatic Club 4; T.C.L. 1, F.H.A. 1.

JOAN MAY
"To those who know thee not, no words can paint,
And those who know thee, know all words are faint."
Honor 3; Tri Alpha 3; Chaplin 4; Richmond Choraliers 2, 3, 4; F.H.A. 1, 2; Reporter 2; Young Life 2, 3, 4; Dramatic Club 4; Court of Home Coming Queen 2, 3; Military Sponsor 2, 3; Gold T 1, Student Patrol 1; Basketball 1; T.C.L. 1.

SAM WARREN MAYS
"It's not whether you won or lost,
but how you played the game."
Richmond Hi-Y 2; Golf Team 2, 3, 4; Most Valuable Player 3.

OSCAR VIRGIL MERRITT
"Thou art a fellow of good respect."

FRANCES ROBINSON MERRY
"A constant babble of happy talk and laughter;
This lovely lass your heart will capture."
Honor 2; High Honor 3; Tri-Theta 3; Chaplin 4; Beta Club 4; Young Life 2, 3, 4; Student Council 4; Annual Staff 2, 4; Christian Workers Council 4; Dramatic Club 4; Court of Home Coming Queen 2, 3, Military Sponsor 3; Gold T 1; Student Council 1; Homeroom President 1; Student Patrol 1.

VIRGINIA LAKE MIDDLETON
"Love be true to her; Life be dear to her."
Basketball 3, 4; Tri-Alpha 3, 4; Vice President 4; Christian Workers Council.

ANNETTE MAC MILES
"Vivacity in her face and manner."
Basketball 1.

JIMMY WADE MIXON
"Ability, humor, and spirit."

A. R. C. SENIORS

HAROLD M. MOCK
"A fine fellow and a good sport."
Football, "A" Varsity 2, 3; Basketball, "B" Varsity 2.

BETTY RUTH MONK
"Small cheer and great welcome makes a merry feast."
Beta Club 3, 4; Dramatic Club 4; Christian Workers Council 3, 4; Rainbow Staff 4; Highest Honor 2, 3; Rainbow Girls 1, 2, 3, 4.

BOBBY MOODY
"Little man with a big heart."
Kappa Gamma Rho; Golf; Young Life.

ROBERT BERNARD MOOG
"By the work one knows the workmen."
Baseball; Sabre Club 4.

MARJORIE DIAN MORRIS
"And yet a spirit still and bright;
With something of angelic light."
Rainbow Girls 3; Y-Teens 1, 2, 3; Christian Workers Council 2, 3; Rainbow Staff 3; Honor 2.

HELEN MORRIS
"Every cloud has a silver lining."

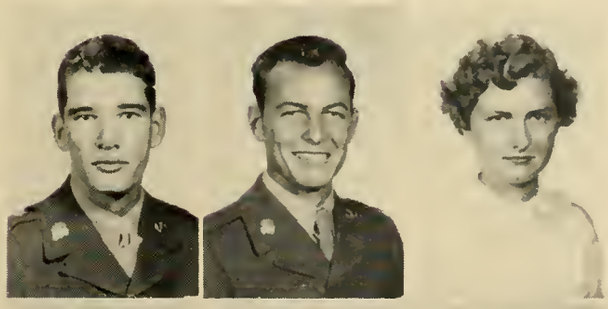

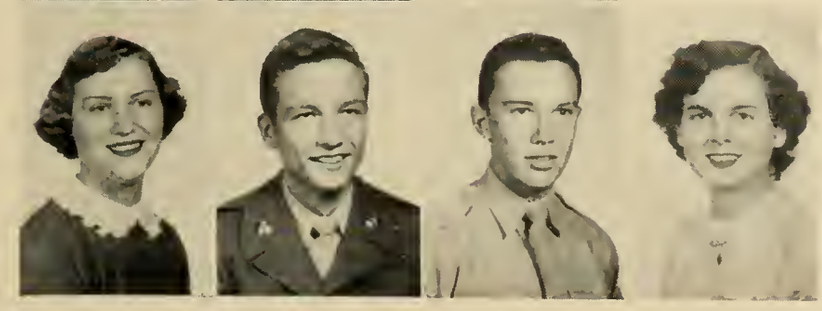

BENNY GARTH MULLINS
"To worry little, to study less, is my idea of happiness."
Student Council 1; Basketball 1; Football, "B" Varsity 3; Class Vice-President 4; Sabre Club 4.

CHARLES ANDREW MURPHY
"Deeds not words."
Dramatic Club 4.

MERLE ESTELLE MUTIMER
"Knowledge is power."
Honor 3.

SHIRLEY ANN MUTIMER
"Be useful where thou livest."
Honor 2, 3.

WALDEN MADISON MYERS
"If a man can look at life with a grin;
Has brains along with it, he's sure to win."
Beta Club; Tennis Team 2; Dramatic Club 4; Young Life; Christian Workers Council; Georgia Boys State; Transferred from Druid Hills High School; "B" Varsity Football; Debating Team.

DOUGLAS PIERCE McCOY
"A sense of humor, a sense of wit, and plenty of nonsense."
Cheerleader 4; Young Life 3, 4; Student Council 1; Gold "T" 1; Christian Workers Council 3, 4; Dramatic Club 4.

DONNA McCORD
"For all that fair is, is by nature good."

A. R. C. SENIORS

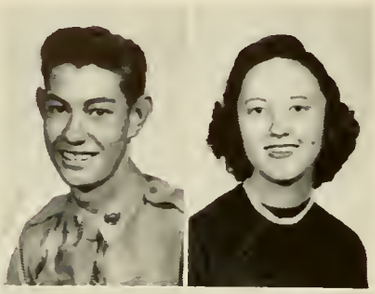

MAXIE CLIFFORD McDOWELL
"To be, rather than to seem; To do, rather than to dream."

NANCY ELIZABETH McGINTY
"A willing heart, a helping hand, always ready on demand."
Richmond Choraliers; Rainbow Staff; Treble Clef Club; Dramatic Club; Young Life.

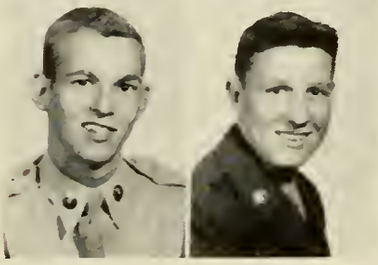

SAMUEL LEON McGOWAN
"A silent exterior is a fair recommendation."
Football 1; "B" Varsity Basketball 2; "A" Varsity Basketball 4; Baseball.

HUGH McKIE
"Generally speaking, he's generally speaking."

MELBA McNEAL
"She is gentle, she is shy; She has mischief in her eye."

DONALD RAY McNEIL
"Hail fellow, well met."
Band 2, 3, 4; DeMolay; "B" Varsity Football; Tubman Band 1; Honor 2.

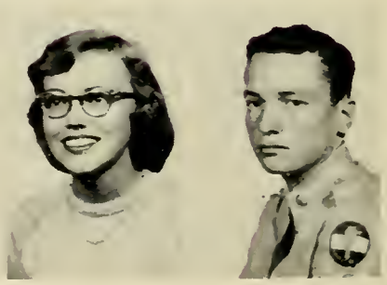

MADELYN FAYE NEWSOME
"A ready smile is a great asset."
Christian Workers Council.

MYRA NEWSOME
"Endearing sweetness in her manner."

CAROLINE BRAILSFORD NIXON
"Twinkling eyes, dancing feet,
Small but mighty quite complete."
Musketeer 4; Asst. Editor 4; Rainbow Staff 2, 3, 4; Feature Editor 4; Christian Workers Council 4; Dramatic Club 4; Tri-Theta 3, 4; Young Life 3, 4; Snack Bar Worker 1; Gold "T" 1.

WILLIAM THURMAN NORRIS
"Every man of courage is a man of his word."
Christian Workers Council; Tubman Band 1; Richmond Band 2, 3, 4; State Honor.

SHARON OSHEROFF
"Work is work and must be done;
Yet as I work, I have my fun"
Treble Clef Club 2, 3; Choraliers 4; Beta Club 3, 4; Parliamentarian 4; Rainbow Picture Editor 4; High Honor 2, 3; Dramatic Club 4; Winner U.D.C. Essay Contest 3; Tubman Special Music Award 1; Choraliers Secretary 4; Musketeer typist 4; Asst. Editor 4.

DORIS VIRGINIA O'TYSON
"It matters more what's in a woman's face than what's on it."
Distributive Education Club; Christian Workers Council.

A. R. C. SENIORS

SHIRLEY JEAN PARKER
"Joy is mine for I can laugh."

ROBERT LEE McALLISTER PARKS
"He is witty, he is clever; He's an all around good fellow."
Golf Team 3, 4; Color Guard 4.

CAMILLA MORRIS PASCHAL
"Rarely do we meet in one combined,
A beauteous body and a virtuous mind."
Class President 4; Girls' Activity Medal 4; Beta Club 3, 4; Cheerleader 4; Basketball 2, 3, 4; Tri-Alpha 3, 4; Secretary 4; Future Teachers 4; High Honor 2, 3.

THEDA PEEBLES
"Wit makes its own welcome."

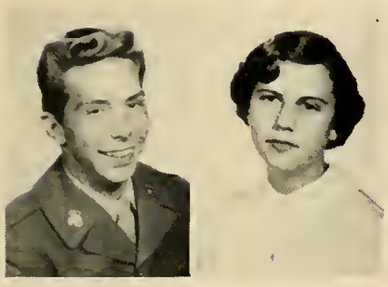

MURRAY S. PENNINGTON, JR.
"A Romeo with heavy feet, while sitting in the driver's seat."
Kappa Gamma Rho 3; Transferred from Barnwell High; Walter Williams High, Burlington, N. C.

SHELBY JEAN PERDUE
"Bewitching airs are hers."
High Honor 2; Honor 3; Christian Workers Council.

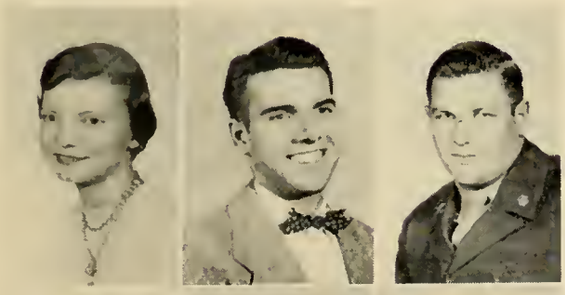

ELEANOR PERKINS
"Small bundle of pep."

GEORGE PHILLIPS
"To be strong is to be happy."

JAMES EDWARD PHILLIPS
"A big man, a big heart."
"A" Varsity Football 3, 4; "B" Varsity Football 2.

NICK PILEGGI
"If you want your dreams to come true don't oversleep."

JOANNE PIZZUTO
"She has love of fun and laughter."

RUTH LAVADA PONDER
"An expression at once confident and appealing."
Richmond Choraliers, Treble Clef.

A. R. C. SENIORS

BARBARA POUND
"While we live, let us enjoy life."

JACQUELINE LOUISE POWELL
"Her music hath charm but her personality more."
High Honor 1, 2, 3; Beta Club 3, 4; Latin Club 3; Future Nurses 2; Y-Teen 3; Christian Workers' Council 3, 4.

THELMA POWELL
"Success is sure to follow—if you make every day count."

LOIS ELIZABETH POWERS
"Happiness and affection."

SHIRLEY PRICE
"Admired for her unbounded cheerfulness."

CHARLES DALE PREETORIUS
"A man with a purpose and never idle a moment."

VERNON RUDOLPH PUCKETT
"Personality will carry you anywhere."
High Honor.

ALICE JEANETTE RABORN
"If eyes be the windows of the soul, hers surely must be bright."

GERALDINE RAMSEY
"Sweetness and goodness bloom in her person."

CHARLOTTE ANN RAUM
"Pretty brown hair, friendly eyes,
wonder where her fortune lies?"
Honor 2; Higb Honor 3; F.H.A. 2; Christian Workers Council 3, 4; Y-Teen 3, 4; Transferred from Mark Twain Junior High School, San Antonio, Texas; High Honor 1; Twain Girls' Sports 1.

CAROLYN SUE RAY
"Describe her who can, a combination that is pleasant in woman."

BETTY JO REAGAN
"Zest and freshness."
Transferred from Dexter High School, Tylertown, Miss.; Basketball 1, 2.

A. R. C. SENIORS

MARY ANN REEDER
"Grace and Dignity."

ANN REID
"Charm upon charm in her is packed."
Young Life 4; Campaigners 4; "B" Varsity Basketball 1; Christian Workers Council 3, 4; Future Homemakers of America 2.

BEN RICKETSON
"Good humor is goodness and humor combined."
Rainbow Staff 4.

GERALDINE RINKER
"She's good natured, unselfish, true,
Always has a smile, especially for you."
Rainbow Staff 2, 3, 4; Musketeer 3; Asst. Sales Manager 3; Choraliers 3; Dramatic Club 4. Transferred from Stoneleigh Prospect Hill School; Class President 1; Student Council 1; Dramatic Club 1, Glee Club 1.

PATRICIA RISER
"Light of heart and clever, sad and weary never."

AUGUST ROESEL
"Sober but not serious, quiet but not idle."
Latin Club 3; Richmond Choraliers 4; Honor 2; High Honor 3; Highest Honor 4; Dramatic Club 4; MS&T Merit Bar 3, 4.

BILLIE CAROL SANDERS
"Though she's quiet, she is not shy;
Her friendship's limit is the sky."

AMY JANE SAXON
"She's little, but she's wise; she's a terror for her size."

ELSIE AILEEN SCHWIENING
"There is nothing worth the wear of winning;
But laughter and the love of friends."

BEN ALLEN SCHWIENING
"Happiness is cheaper than worry; why pay the higher price?"

ROBERT ALBERT SCOTT
"When he succeeds the merit is all his own."

ROBERT SEAGO
"It matters not how long we live, but how."

A. R. C. SENIORS

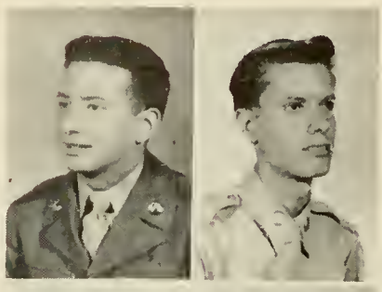

LOU SAUL
"Whatever is worth doing at all, is worth doing well."

JOHN SEIGLER
"A good sport—first, last, and always."

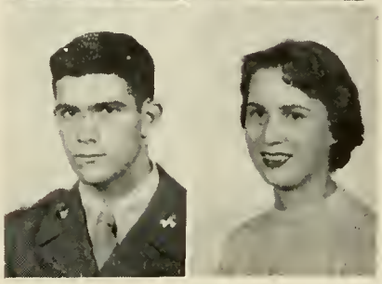

FREDRIC MALCOLM SIMOWITZ
"He's as happy as can be,
For he doesn't take life too seriously."
High Honor 2, 4; Honor 3; Richmond Choraliers 4; Beta Club 3, 4; Beta Club Treasurer 4; Sabre Club 4; Dramatic Club 4; Military Merit Bar 3, 4.

BARBARA ANN SIMPSON
"A good face is a letter of recommendation; a good heart is a letter of credit."
Beta Club 3, 4; Latin Club 3; Choraliers 3; Dramatic Club 4; High Honor 3; Honor 2; Christian Workers Council 2, 3, 4; Vice President 4; Rainbow Staff 3, 4; Y-Teens 2, 4.

JEAN SIMS
"Come live in my heart and pay no rent."
Transferred from Meridian Jr. College

BEVERLY ANNE SKINNER
"She laughs away the sorrow, and she smiles away the gloom."
Mixed Chorus, Y-Teens, Future Nurses Club; Richmond Choraliers, Christian Workers Council.

MIKE SKINNER
"Happy-go-luckiness is his trend, but all in all a very good friend."

ALAN H. SMITH
"To live long it is necessary to live slowly."

MARION AGNES SMITH
"She who is rich in friends possesses life's real fortune."
Beta Club 3, 4; Christian Worker's Council 4; High Honor 2, 3; Dramatics Club 4.

NONA ELIZABETH SOUTH
"So witty, so sweet, so pleasant, so neat,
The kind of girl that's hard to beat."
Basketball 1, 2; Student Patrol 1. Gold T 1, Cheerleader 1. Honors 2, 3; Young Life 2, 3, 4; Campaigners 4; Christian Workers Council 2, 3, 4.

MARTHA CAROLYN STAFFORD
"Her merry laugh has a certain tinkle;
And in her eyes there's a merry twinkle."
Tri Theta 3, 4; Annual 2, 4; Young Life 2, 3, 4; Christian Workers Council 4; Basketball 1; Student Patrol 1; Gold T 1.

MYRTLE LOUISE GOODSON
"A cheerful heart, a cheerful smile,
A charm of friendship all the while."
Treble Clef Club 4; Art Club 4; Alto of Tuneful Trio 4; Class Secretary 1.

A. R. C. SENIORS

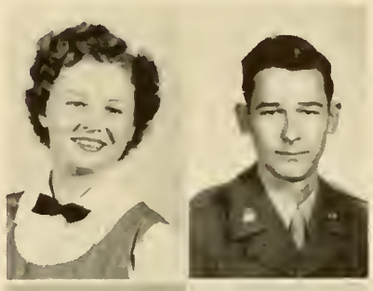

MARTHA JEAN STORY
"Loyalty and gaiety."

BOBBY CLAUSE STORY
"Sincere and true; he strives in all his best to do."

SARA ELIZABETH STORY
"Without love and laughter, life is nothing."
Christian Workers Council 2, 4; F.H.A. 2; Red Cross Representative 1; Student Council 1; Black and Gold "T" 1.

FREIDA HAMILTON STRAUSS
"Let there be friendship between us forever more."
Christian Workers Council 2, 3, 4; Y-Teens 1, 2, 3, 4; Tubman Dramatic Club 1; "Campus Chatter" 3, 4.

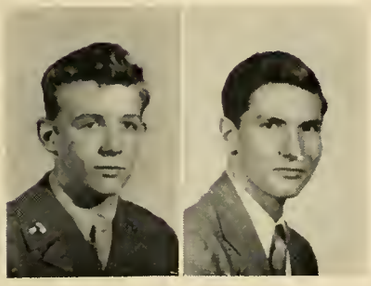

JOHN STREET
"Things are going to happen—why worry?
Everything comes to him who waits—why hurry?

ROBERT LEE SUMERAU
"To hurry; I worry is not my creed,
Things will happen, so what's the need?"

CAROLYN JAVELLE TAYLOR
"Be cheerful all the live-long day
And make others happy along the way."

KEITH TAYLOR
"His genial personality wins friends in each locality."

BARBARA FRANCES THOMPSON
"A list of charms quite complete,
So fair, so bright, and so neat."
Tri-Alpha 3, 4; Treas. 4; Musketeer 2, 3; Rainbow Staff 2, 3, 4; Christian Workers Council 3, 4; Honor 2.

SARA ALSIE THOMPSON
"Beloved for her smile, her look, her way of speaking gently."
Christian Workers Council; Future Homemakers of America.

STERLING THOMPSON
"Every man of courage is a man of his word."

SHIRLEY DOLORES THRELKELD
"To whom fortune itself gives way."

A. R. C. SENIORS

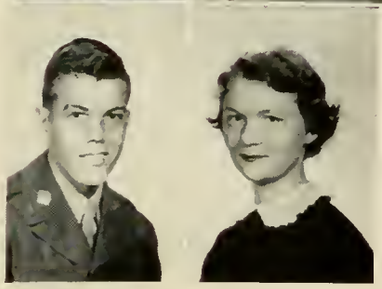

ROBERT TOUART
"Music is the universal language of mankind."

MIRIAM USRY
"Just naturally friendly and alluring."
Honor 3; Tri-Theta 3, 4; Christian Workers Council 3, 4; Gold "T" 1; Dramatic Club 4; Young Life 2, 3, 4; Musketeer 4; Tubman Times 1; Court of Homecoming Queen 4; Military Sponsor 3.

JOYCE ANNETTE UTLEY
"A quiet way, a cheerful smile,
A girl who is a friend worthwhile."

JERRY H. VALENTINE
"Quietness is an indication of the ability to think."

FLORENCE GAIL VANSANT
"When in doubt, giggle."
Treble Clef Club 3, 4; Secretary 4; Richmond Choraliers 4; Dramatic Club 4; Y-Teens 4; Christian Workers Council 4; Young Life 4.

MATTIE ALVA WALLACE
"Satisfaction comes from worthwhile things."

CAROLYN LEE WARD
"Dynamite comes in small packages."
Y-Teens 3, 4; Dramatic Club 4. Transferred from Jefferson High School; Glee Club 1, 2; Future Homemakers of America 1, 2.

WILLIAM BENJAMIN WARD
"Talk to him of Jacob's ladder and he would ask the number of steps."
Transferred from Gainesville High School; Edison Science Club, Dramatic Club; Band 1.

GLORIA ANN WARREN
"Heaven made her what she is, and never made another."

CELESTE WEATHERS
"A lovely girl who's bound to win,
Her heart has room for many friends."
Honorary Cadet Colonel 4; Cheerleader 1, 4; Student Council Pres. 1; Beta Club 3, 4; Honor 2, 3; Tri-Theta 3, 4; Young Life 2, 3, 4; Military Sponsor 3; Gold "T" 1; Rainbow Staff 3, 4; Christian Workers Council 4 Dramatic Club 4; Teen Town Council 1, 4.

BARBARA ANN WHEELER
"A wonderful mixture of charm and courtesy."
Y-Teens 2, 3, 4; Dramatic Club 4; Christian Workers Council 3, 4; Rainbow Staff 4; Future Homemakers of America 1.

A. R. C. SENIORS

BOBBY ROY WHITAKER
"Ambition has no rest."
Honor 3. Transfer from Harlem High School; Future Farmers of America; 4-H Club.

JOHN THOMAS WHITE
"A moral, sensible, well-bred man."

PEGGY SUE WHITE
"While we live let us enjoy life."
Majorette 3, 4; D.E. Club 4; Dramatic Club 4; Transfer from Whitthorne Jr. High, Columbia, Tenn.; F.H.A. 1.

MARY WIDENER
"Cute and sweet, can that be beat?"

MARTHA ANN WIGGINS
"Gentle of speech and sweetly kind."
Highest Honor 2, 3; Beta Club 3, 4; Gold "T" 1; Future Teachers 3; Treas. 4; Christian Workers Council 3, 4; Rainbow 3, 4; D.A.R. American History Award 3; Dramatic Club 4.

JAMES WIGGINS
"Laugh off your troubles."

VIRGINIA BATTEY WILCOX
"A fun-loving gal with energy plus,—
She's really loved by all of us."
Honor 2; Beta Club 3, 4; Tri-Theta 3, 4; Young Life 3, 4; Gold "T" 1; Rainbow 2, 3; Tubman Times 1; Court of Homecoming Queen 4.

CHARLES R. WILLIAMS
"A ladies' man, there is no doubt
For where he is there's a girl about."
Track 4. Transfer from Heidelberg, Germany; Basketball 2; Track 2; Union High, Las Cruces; Basketball 3; Track 3.

MADISON JACKSON WILLIAMS
"All his faults are such that one likes him better for them."
Sabre Club 4.

SYLVIA VIRGINIA WILLIAMS
"Her sunny disposition drives away cares."

THEODORE RAWORTH WILLIAMSON
"He puts his worries in a pocket with a hole in it."

VAN WILLIAMSON
"Business for pleasure."

A. R. C. JUNIORS

OFFICERS

Sue Fortney .....President

Joan Woodward .....Vice-President

Jane McElmurray ....Secretary-Treasurer

Betty Alexander
Maxine Allen
Mary Anderson
Bobby Anderson
Robert Anderson
Ada Astin
Anne Atwood
Augustine Augustine

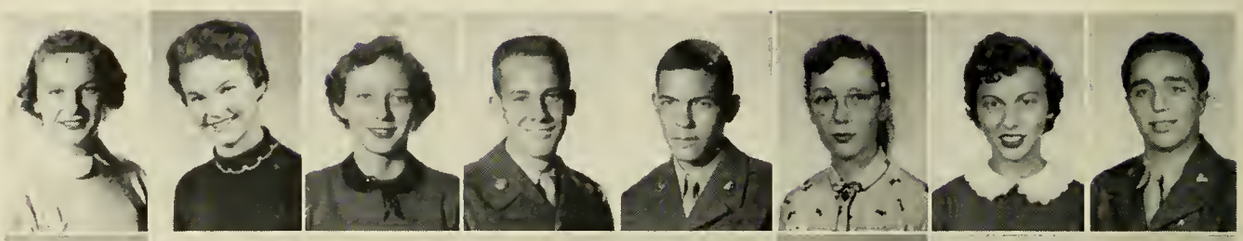

Betty Baab
Miriam Bailey
Vonceil Bass
Sue Beall
Sally Beckum
Nancie Bedenfield
Terry Bentley
Judy Blackmon

Claire Blanchard
Shirley Black
Barbara Bowen
Jackie Boyette
Barbara Broadwater
Florence Broome
Phillip Brinson
Charles Brumbeloe

Brett Brunner
Gerald Bunn
Joyce Butler
Anne Bringle
George Brewer
Peggy Byrd
Ann Braswell
Jo Ann Caldwell

Vickie Calhoun
LaDelle Cauthen
Marlene Chance
Joe Chandler
Clifford Channell
Bennie Chavous
Thelma Chavous
Carole Christian

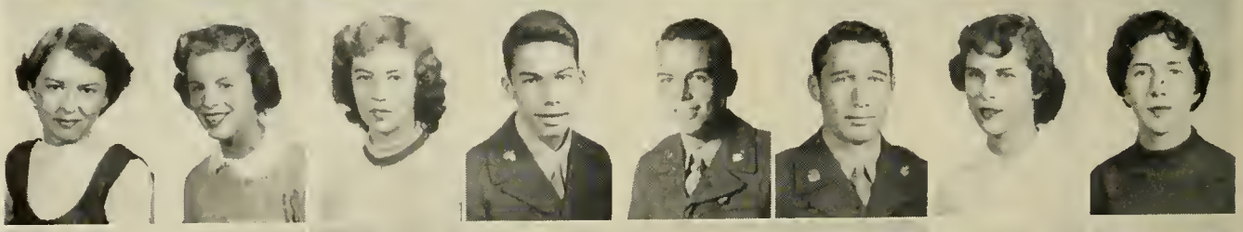

Jimmy Clark
Ed Clements
Kitty Coleman
Ronnie Coleman
W. R. Coleman
Donald Cole
Mary Jo Collier
Jane Connor

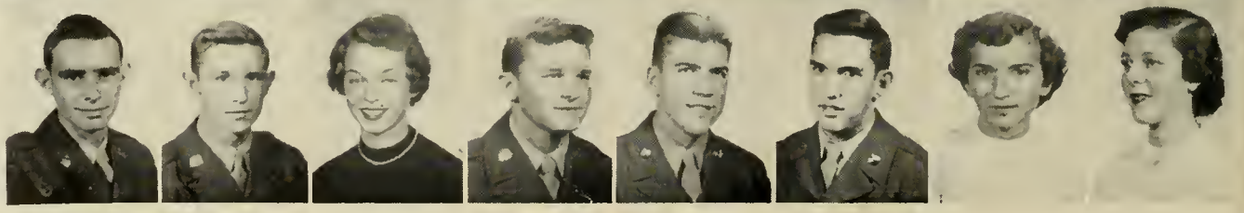

A. R. .C JUNIORS

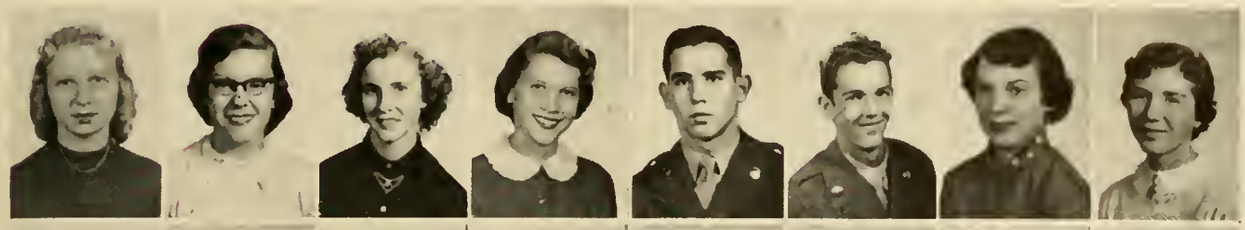

Judy Connor
Barbara Gene Corley
Sara Corley
Betty Cook
Jimmy Cook
James Courson
Mary Louise Crimp
Priscilla Crow

Arnold Daitch
Betty Davis
Richard Davis
Vernon-Deas
Janelle Dempsey
Ronald Dent
Peggy Ann Devore
Jeanne Dicks

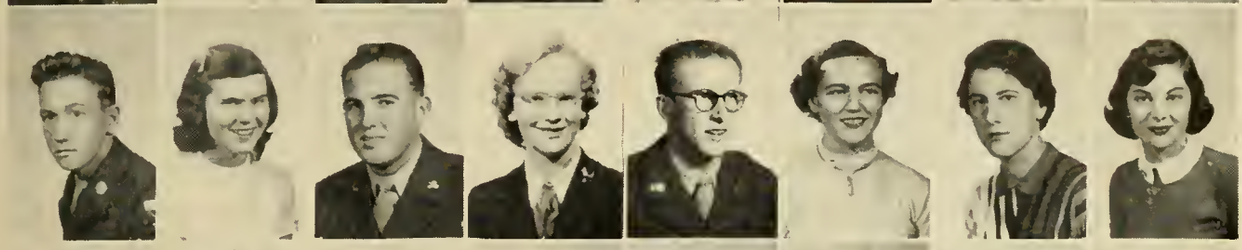

Wallace Dorn
Clarie Duck
William Dunn
Betty Jane DuBois
Fletcher Dyches
Janice Eargle
Dorothy Eby
Peggy Eldridge

Dagmar Endorf
Jimmy Epps
James Evans
Helen Eve
Charles Everett
Jackie Farmer
Thomas Farrow
Vivian Ficklen

Ann Fields
Patsy Fitzgerald
Vera Florence
Jo Ann Ford
Sue Fortney
Wayne Foster
Barbara Ann Freeman
Danny Fulcher

Julie Furse
A. J. Furst
Tony Gavalas
Gene Gay
Rodney Gilbert
Beulah Arlene Giles
Rochelle Glasser
Ann Godsey

North Goodwin
Donald Grantham
Pat Greene
Phyllis Hall
Beth Hankinson
Gwen Hanley
Cornelius Harmon
John Harper

A. R. .C JUNIORS

Beverly Hearell
Jane Henderson
Ann Henke
Forest Hensley
George Hensley
Merle Hensley
Jack Herndon
Margaret Hewitt

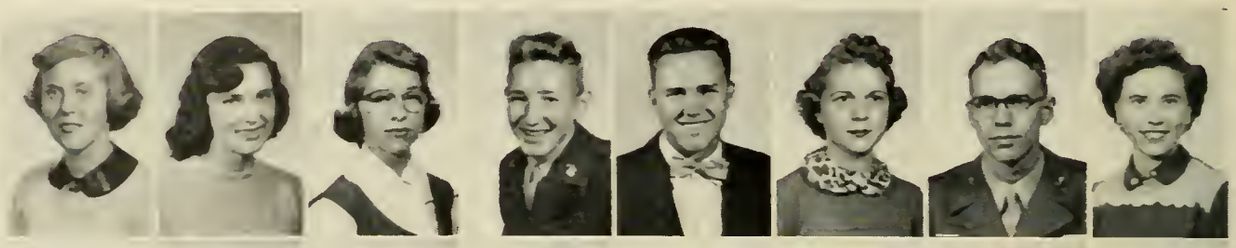

Donglas Higginbotham
Mary Sue Hill
Sibbie Hogan
Louise Holland
Virgil Hollingsworth
Walter Hopkins
Ronnie Howard
Elizabeth Huggins

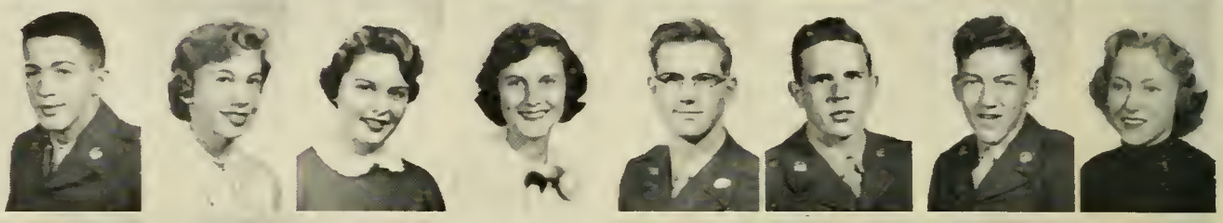

Pat Hughes
Yvonne Hughes
Paul Hurt
Joyce Hyatt
Claude Hydrick
Cuthbert Inglett
Mary Jane Ingram
Aubrey James

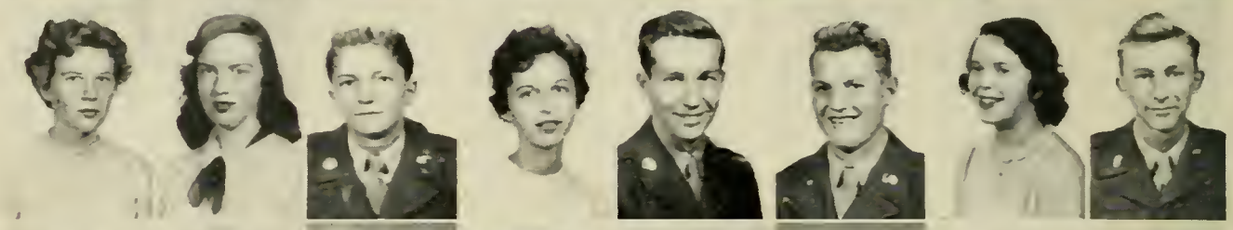

Joan Jamin
Randy Jay
Rosemary Jansen
William Jennings
Betty Johnson
Edward Johnson
Nora Johnson
William Johnson

Gene Johnston
Barbara Jones
Carla Jones
Claudia Jones
Olivia Jones
Shannon Jones
Ann Kanaly
Audrey Kell

George Kemp
Kathryn Kennedy
Herbert Kernaghan
George King
Mary Jo Klein
Maggie Knoff
Nancy Krewson
Brantley Kuglar

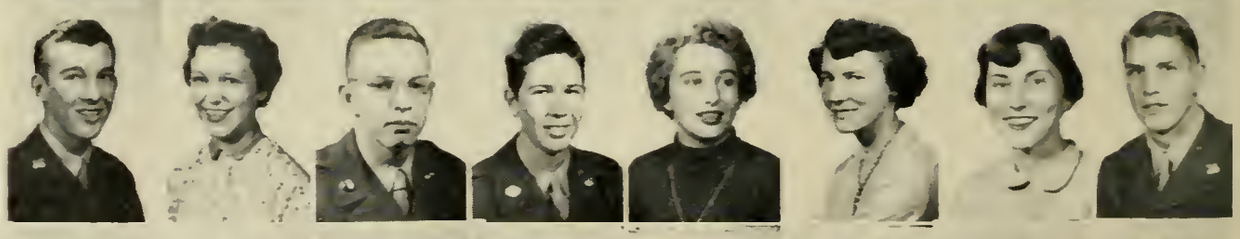

Ronald LaChance
Frances Laney
Tommy Lanier
Jerry Lee
Jennie Lee Lehmann
Hariett Levy
Becky Little
Danford Luke

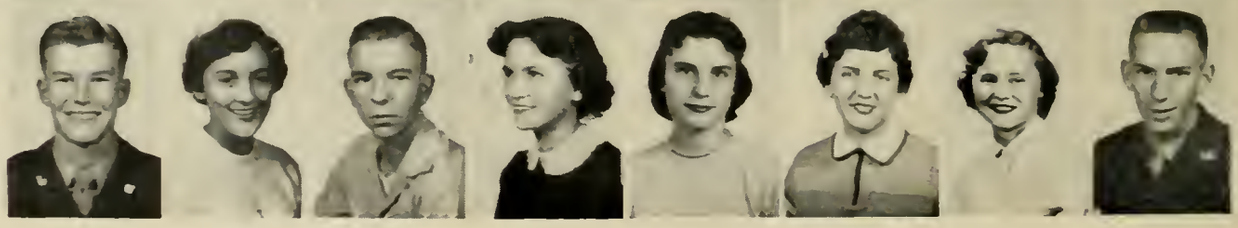

A. R. C. JUNIORS

Charlotte Mallard
Grace Mangum
Thomas Mann
Henry Marks
Linda Marks
Robert Marion
Fred Marschalk
Joe Martin

Robert Martin
Twana Martin
Glenda Mattox
John Maxson
Henrietta May
Jackie May
Martha Meacham
Nancy Merritt

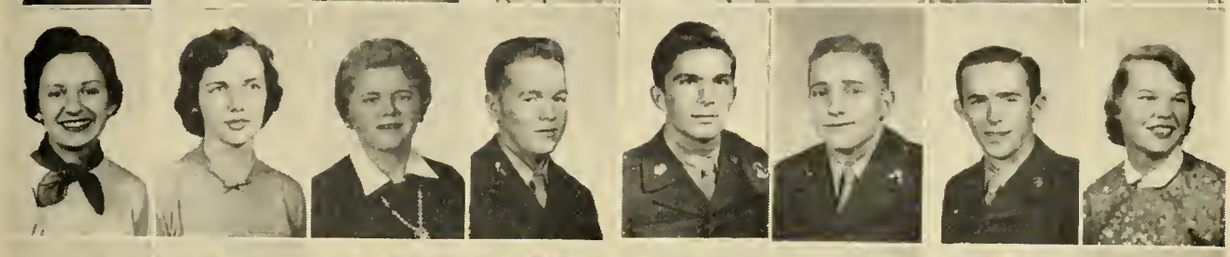

Bette Miller
Sara Miller
Myrna Mitchell
Charles Montgomery
Wallace Moody
Henry Moore
Andrew Mulcay
Barbara Mulherin

Mary Murphy
Barbara McDaniel
Charles McDiarmid
Walter McDougal
Jane McElmurray
Barbara McGahee
Durham McGahee
Henry McKie

Walton McNeal
Reba New
Art Patchin
Pete Payne
Annette Peacock
Robert Peel
Fred Phillips
Frankie Philpot

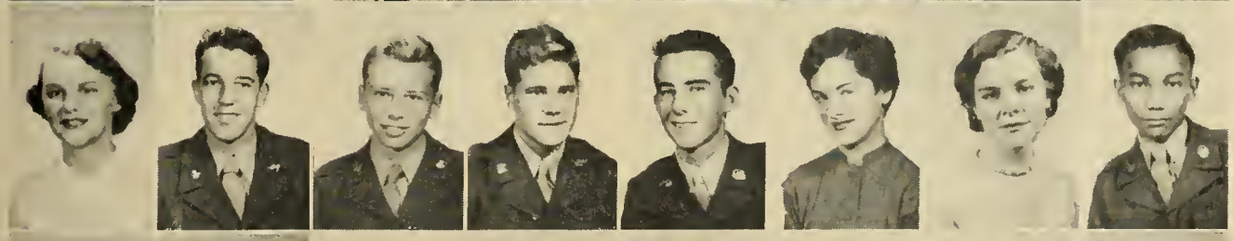

Marguerite Philpot
Thomas Pitcher
Donglas Pollack
Abby Prince
Larry Puckett
Alice Purdy
Judy Rabun
Alberto Ramos

Maria Reese
Jo Ann Reeder
Jimmy Reese
Kenneth Richardson
Pat Robertson
Virginia Roberts
Ellis Rozier
Barbara Russell

A. R. C. JUNIORS

Louise Sack
Sandra Swartz
Carol Sue Schwiening
Edward Scott
Evelyn Scott
Barbara Schofield
Eddie Sills
Simone Simowitz

Fred Sims
George Sims
Henry Smart
Barbara Smith
Barbara C. Smith
Don Smith
Hunter Smoak
Fred Snyder

Marcia Sparks
Sylvia Stacks
Sharon Stadlen
David Stafford
Joe Steinburg
Evelyn Stone
Ruth Story
Eddie Jean Johnson

Barbara Streetman
Nanette Sturgis
Kathryn Sullivan
Ed Sumerau
Martha Sumerau
Evelyn Taylor
Francis Terry
Carolyn Thomas

Angela Thurmond
Becky Towill
Ernest Towner
Joy Townes
Nancy Turner
Tom Van Hagen
Joanne Vignati
Virginia Vignati

Janie Wade
James Walker
Julian Walker
Marjorie Ward
Cobby Ware
Patsy Weeks
Mary Jane Welborn
Edwin Wheeler

Elise Wilensky
Glenda Stowe
Kenneth Williams
Becky Wilson
Delores Joan Wilson
Billy Wilson
Monroe Wilson
Frances Woo

A. R. C. JUNIORS

First row: Joan Woodward, Kit Wooten, Beth Wright, Julie Wright, Robert Boltin, Nancy Cruser, Robert Dent, Sybil Lee.

Second row: Vera Wilkerson, William Wood.

A. R. C. SOPHOMORES

OFFICERS

Carol Ann Jernigan.....President

Ronnie Evans.....Vice-President

Barbara Read.....Secretary-Treasurer

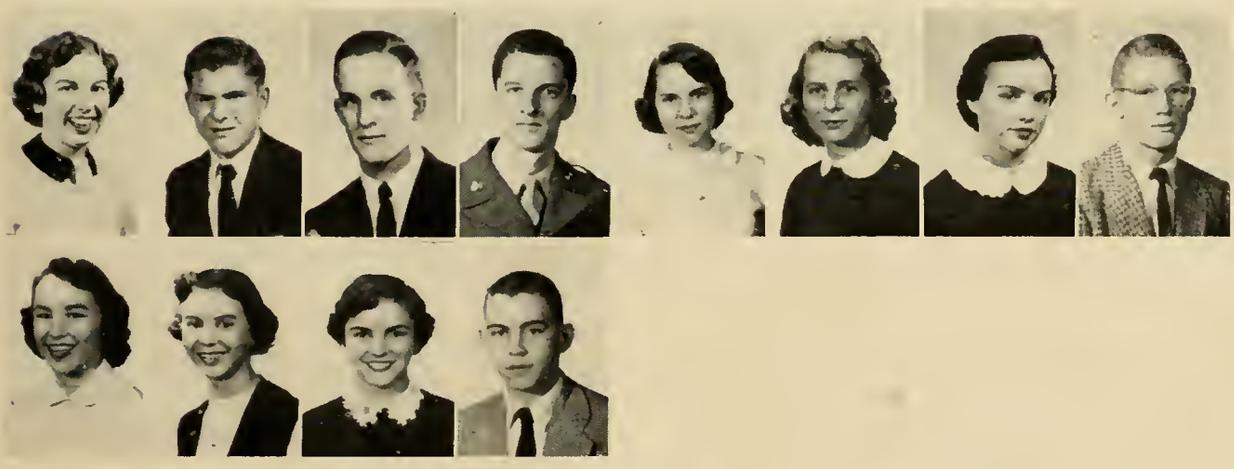

First row: Roberta Cribb, Ronnie Evans, Lamar Fleming, Jack Fortson, Judy Hancock, Carol Ann Jernigan, Jeanette Loflin, Richard Magruder.

Second row: Georgia Markert, Barbara Read, Patricia Waller, Larry Willige.

J. C. A. CLASS PROPHECY

(Clipped from the 1975 **Musketeer**)

Rosie Feese, first lady President, and her veep, Jimmy Menger, arrived at the Harman-Swann theatre on Broadway in their purple and gold jet-propelled car. They had come to attend the World Premier showing of Jules Godin's new play **South Atlantic** starring Joyce Sullivan, Betty Logan, and Henry Bussey with Jerry Ann Reese singing her new arrangement of **Some Enchanted Morning.**

The play was produced by Pete Whately, directed by Bobby Burgess, (of course it's a comedy), choreography by Ernest Mitchell, and musical score by Jimmy Reese.

As Madame President Feese and Veepie drove up to the theatre they saw many celebreties including Franklin Chance, world connoisseur of automobiles, who arrived in his chartreuse Cadillac convertible. In the lobby they saw Dalton Poole using his best salesmanship on would-be popcorn purchasers and James Williams who had finally persuaded South Carolina to secede from the Union again. Capt. Erin Cannon, M.D. was on hand in case the play was too upsetting for weak females such as Beverly Brandenburg who had just succeeded Babe Zaharias. They bought a souvenir program on the back of which the Royal Beach Club of Bermuda, owned and operated by George Usry and Morgan Lamb, was advertised. It was discovered that all art work in the theatre was done by the world-renowned team of George Stavro, Beverly Farr, and Sylvia Edwards.

The house lights flashed. The Presidential Party was quickly ushered to seats by Tommie Morris. The curtain rose, Rosie, pardon me, I mean the President, did too. The Can-Can girls Lelia Sousa, Bobbie McDonald, Carolyn Courson, and Carol Cole delighted the president and the critics, David Guy and Roy Hendrix.

At intermission President Feese spotted the famous Air Force generals Howell Gilmore, Williams Morris, Buck Wade, and Jodie Lee. Mr. T. C. Story and his secretary Shirley Freeland, who wore a special coonskin coat made from the unfortunate coons brought back from Mr. Story's last Smokey Mountain expedition were seen chatting with the gay divorcee Ethel Wright, who didn't appreciate her mice after she had trapped them. A few rows behind them sat the rich heiress, Mrs. C. L. Markwalter, with her private detective and companion Grace Yarbrough, and her body guards Harold Smith and W. D. Rawls. Before the last act an announcement was made of the arrival of Georgia's Governor Charles Bowen, who had arrived in Washington for the dedication of the Robert E. Lee Memorial Park. He was met at the airport by his close friend Senator Douglas Busbia, who was co-sponsor with the Governor of this Confederate park. After the dedication the two Statesmen would return to the heart of Dixie to spend a few days of peace and quiet on the farm of former Governor Herman E. Talmadge.

After the play ended the presidential group completed a perfect evening with a buttermilk at one of the exclusive Kilduff nightclubs. This one was managed by Herman Rowell and featured the Dean Jones Band and the singing buttermilk bartender Robert Fisher. After being interviewed by C. M. and Mildred Yongue, reporters from the Newton Herald, the Presidenial Party returned to their jet-propelled car for a quick trip back to Washington.

By Geraldine Rinker and Nancy Marsh

Life " is a comedy to those who think;
A tragedy to those who feel."

ACT I
MILITARY

OLD ACADEMY

NEW ACADEMY

MILITARY STAFF

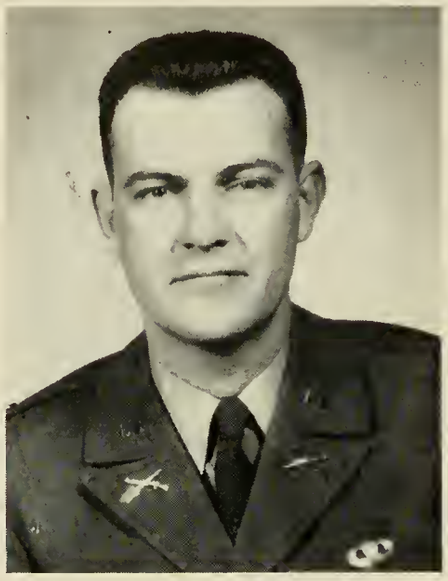

LEANDER R. HATHAWAY

Captain, Infantry, PMS&T, Infantry OCS, Fort Benning, Ga., 1943. Central Europe Theater Ribbon, One Battle Star, American Defense Ribbon, Army of Occupation Ribbon, Victory Medal, World War II

M/Sgt W. G. Murphy, Jr.

M/Sgt H. J. Johnson

M/Sgt B. E. Carrow

SFC J. F. Dooley

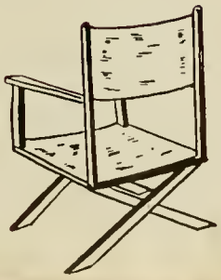

BATTALION STAFF

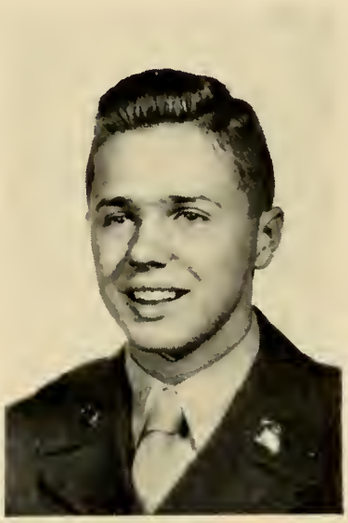

Lt. Col. G. F. Marschalk
Battalion Commander

Miss Celeste Weathers
Honorary Cadet Colonel

Capt. D. H. Lytle
Battalion Adjutant

Miss Marcia Sparks
Sponsor

Maj. P. D. Hagler
Battalion Executive

Miss Suzie Baggot
Sponsor

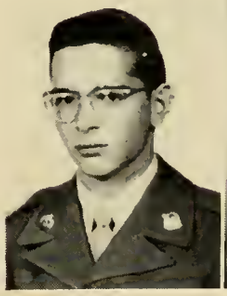

Lt. F. D. Jackson
Battalion S-1

Miss Geraldine Ramsey
Sponsor

Capt. Larry Hildreth
Battalion S-3

Miss Nell Young
Sponsor

Maj. George Bowen
Battalion S-4

Miss Barbara Clarke
Sponsor

HEADQUARTERS COMPANY

Capt. L. D. Bennett
Company Commander

Miss Ann Fields
Sponsor

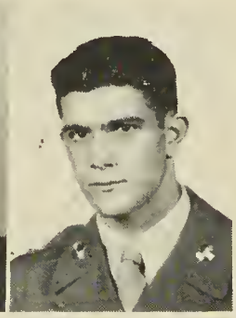

Lt. F. M. Simowitz
Executive Officer

Miss Rochelle Glasser
Sponsor

O. P. Goolsby
First Sergeant

FIRST PLATOON

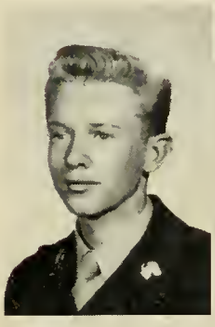

Lt. M. J. Williams
Platoon Leader

Miss Carol Little
Sponsor

SECOND PLATOON

Lt. T. Woodson
Platoon Leader

Miss Phyllis Hall
Sponsor

THIRD PLATOON

Lt. T. W. Harris
Platoon Leader

Miss Mary Sue Hill
Sponsor

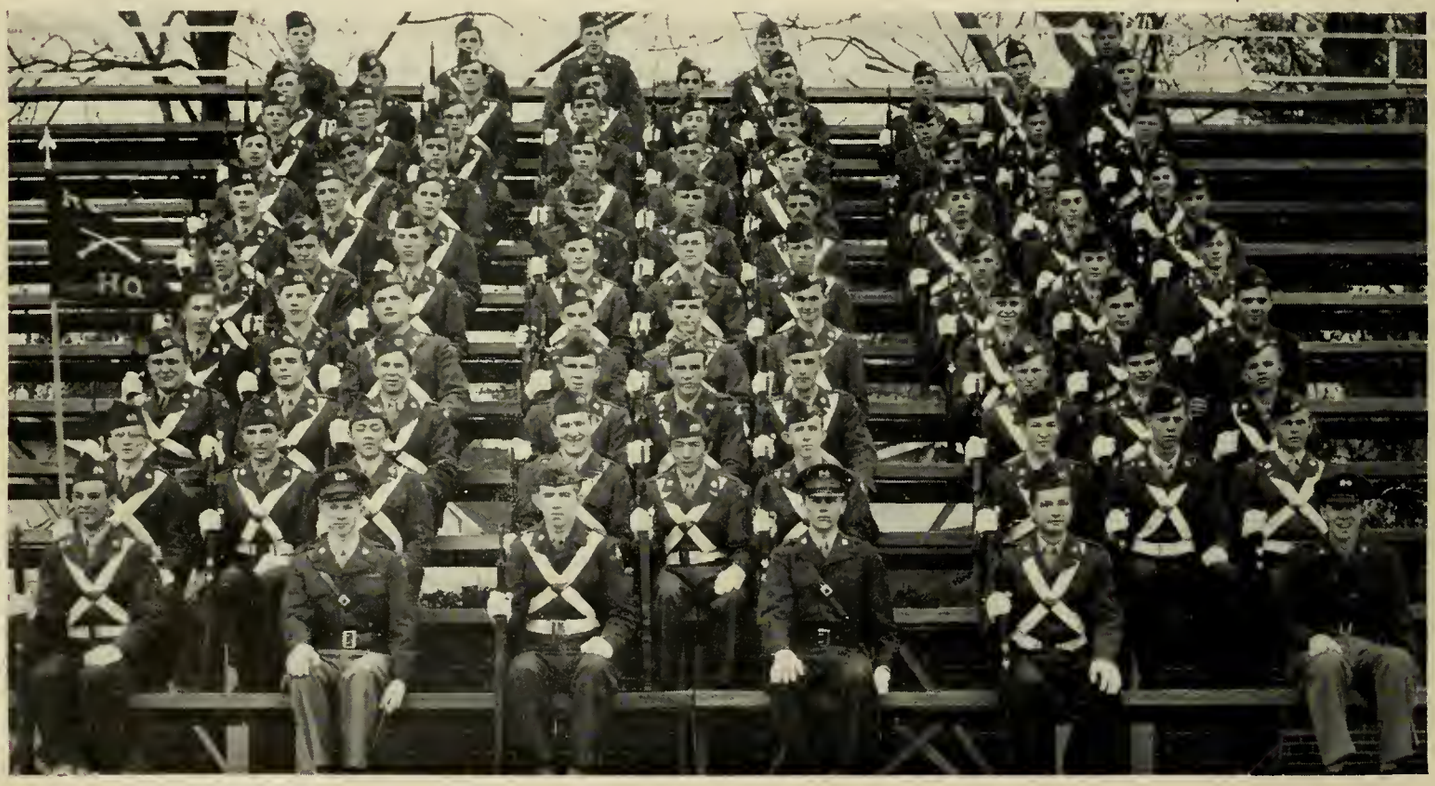

A COMPANY

Capt. L. Chavis
Company Commander

Miss Jean Parker
Sponsor

Lt. C. W. Daniel
Executive Officer

Miss Sylvia Frost
Sponsor

C. A. Murphy
First Sergeant

FIRST PLATOON

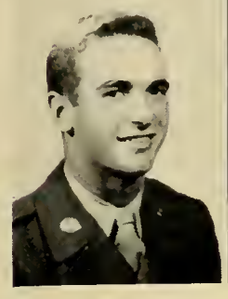

Lt. O. W. Belding
Platoon Leader

Miss Barbara Read
Sponsor

SECOND PLATOON

Lt. S. J. Augustine
Platoon Leader

Miss Sue Mertins
Sponsor

THIRD PLATOON

Lt. J. R. Bell
Platoon Leader

Miss Becky Wilson
Sponsor

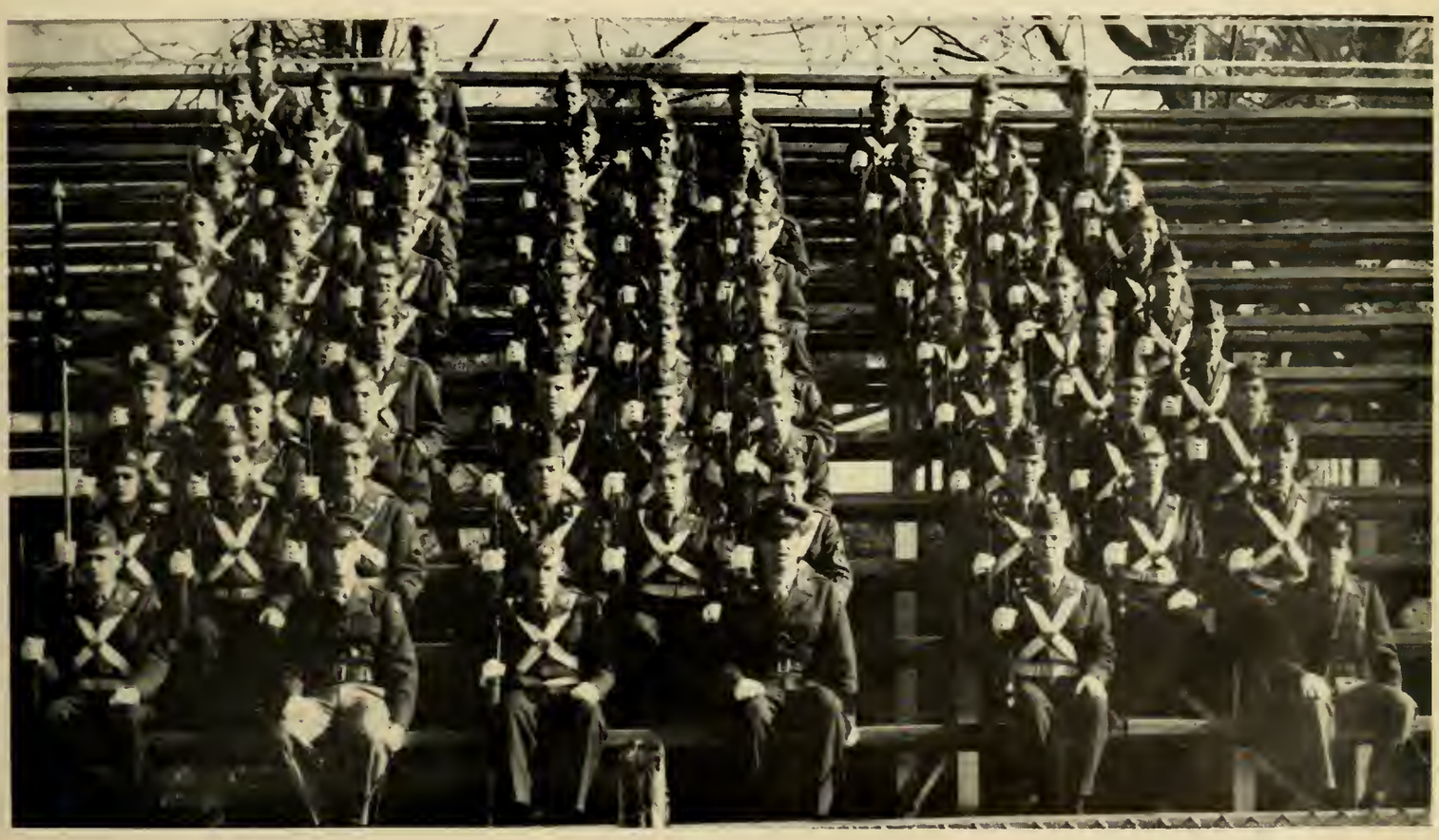

B COMPANY

Capt. J. B. Dye
Company Commander

Miss Annette Miles
Sponsor

Lt. R. C. Kilpatrick
Executive Officer

Miss Mary Jo Clark
Sponsor

E. A. Davies
First Sergeant

FIRST PLATOON

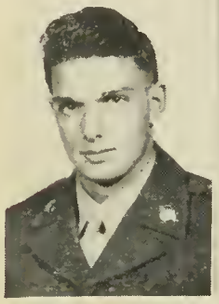

Lt. R. B. Moog
Platoon Leader

Miss Martha Sumerau
Sponsor

SECOND PLATOON

Lt. E. R. Wylds
Platoon Leader

Miss Betty McCorkle
Sponsor

THIRD PLATOON

Lt. D. R. Williams
Platoon Leader

Miss Eleanor Kilpatrick
Sponsor

C COMPANY

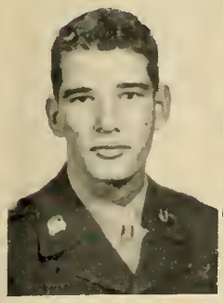

Capt. B. G. Mullins
Company Commander

Miss Nita Martin
Sponsor

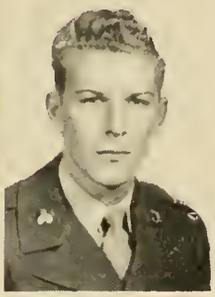

Lt. A. R. Tanner
Executive Officer

Miss Miriam Usry
Sponsor

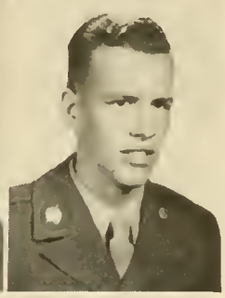

G. M. Brack
First Sergeant

FIRST PLATOON

Lt. C. K. Boyette
Platoon Leader

Miss Elaine Hogan
Sponsor

SECOND PLATOON

Lt. W. B. Burdison
Platoon Leader

Miss Barbara Simpson
Sponsor

THIRD PLATOON

Lt. T. R. Williamson
Platoon Leader

Miss Shirley Thompson
Sponsor

R. O. T. C. BAND

Capt. L. F. Friedman
Band Captain

Miss Temma Zipper
Sponsor

Lt. C. W. Johnson
Executive Officer

Miss Sarah Miller
Sponsor

L. R. Hatfield
First Sergeant

BAND PERSONNEL

Cornets:
Bobby Bush
Billy Norris
Fred Phillips
Bobby Ware
Sammie Smith
James Evans
Walker Mobley

Clarinets:
Norris Blair
Allen Mobley
Donald McNeil
Robert Marion
Allen Hagin
David Jones

Bass Clarinets:
Cornelius Harmon

Alto Clarinet:
Donald Willis

Bassoon:
Loren Hatfield

French Horn:
Douglas Pollak

Saxophones:
Russell Oliver
David Brown
Eddie Sills
Robert Touart

Baritones:
Robert Bowman
Leonard Friedman

Bass Horns:
Donald Rentz
Tommy Reese

Trombone:
Claude Johnson

Drums:
Andy Mulcay
Bobby Boltin
Jack Fortson
John Flewelling
Bill Coleman
Billy von Kamp

MR. LOUIS FRIEDMAN
Director

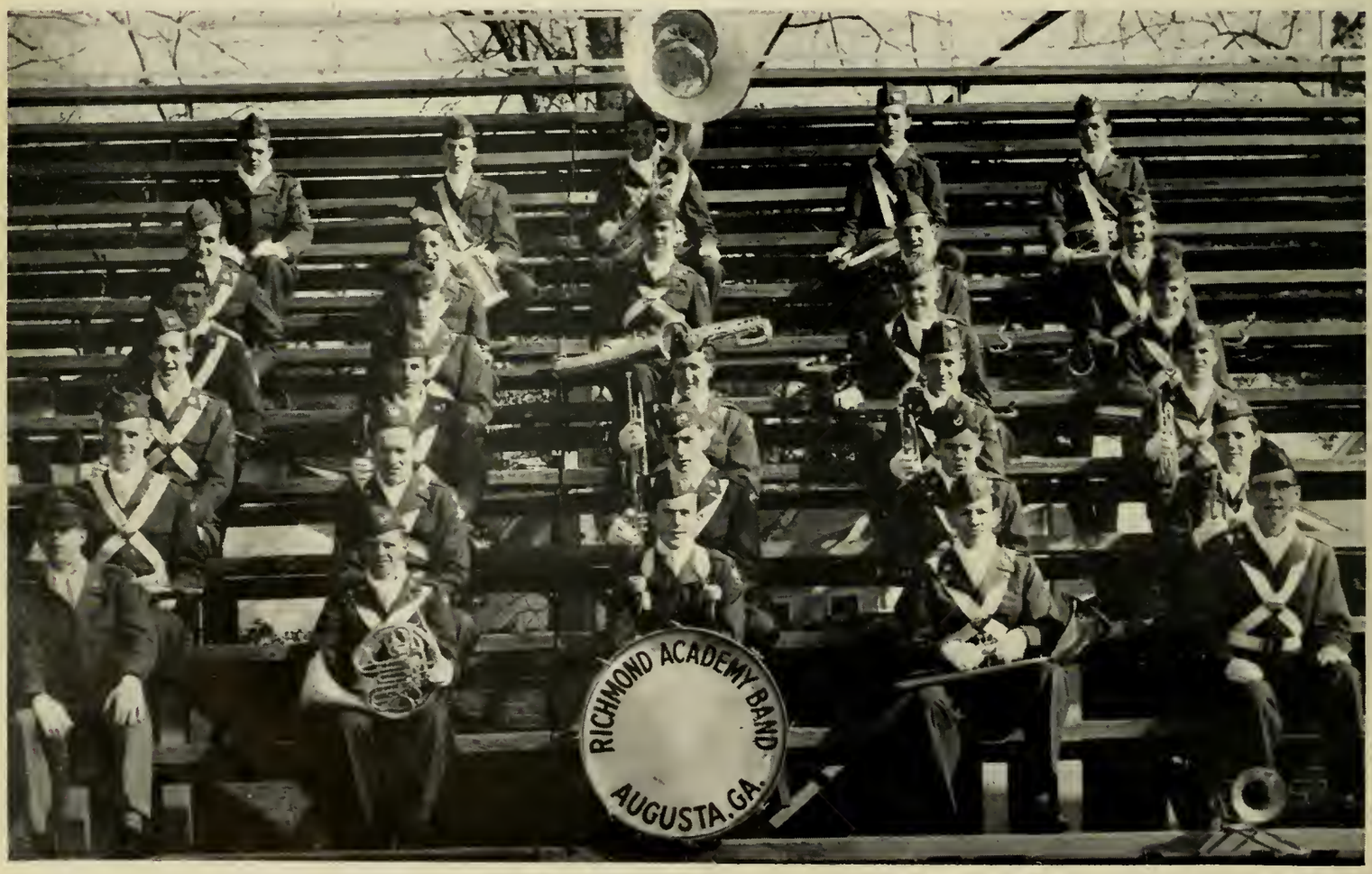

SABRE CLUB

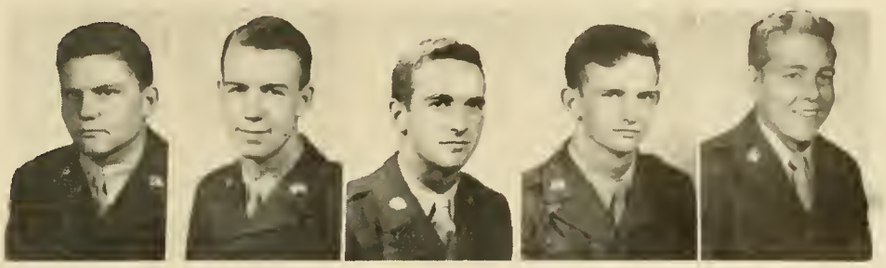

Maj. George Bowen
President

Lt. Tommy Harris
Vice-President

Lt. William Belding
Secretary

Maj. Danny Hagler
Treasurer

Lt. Danny Williams
Chaplain

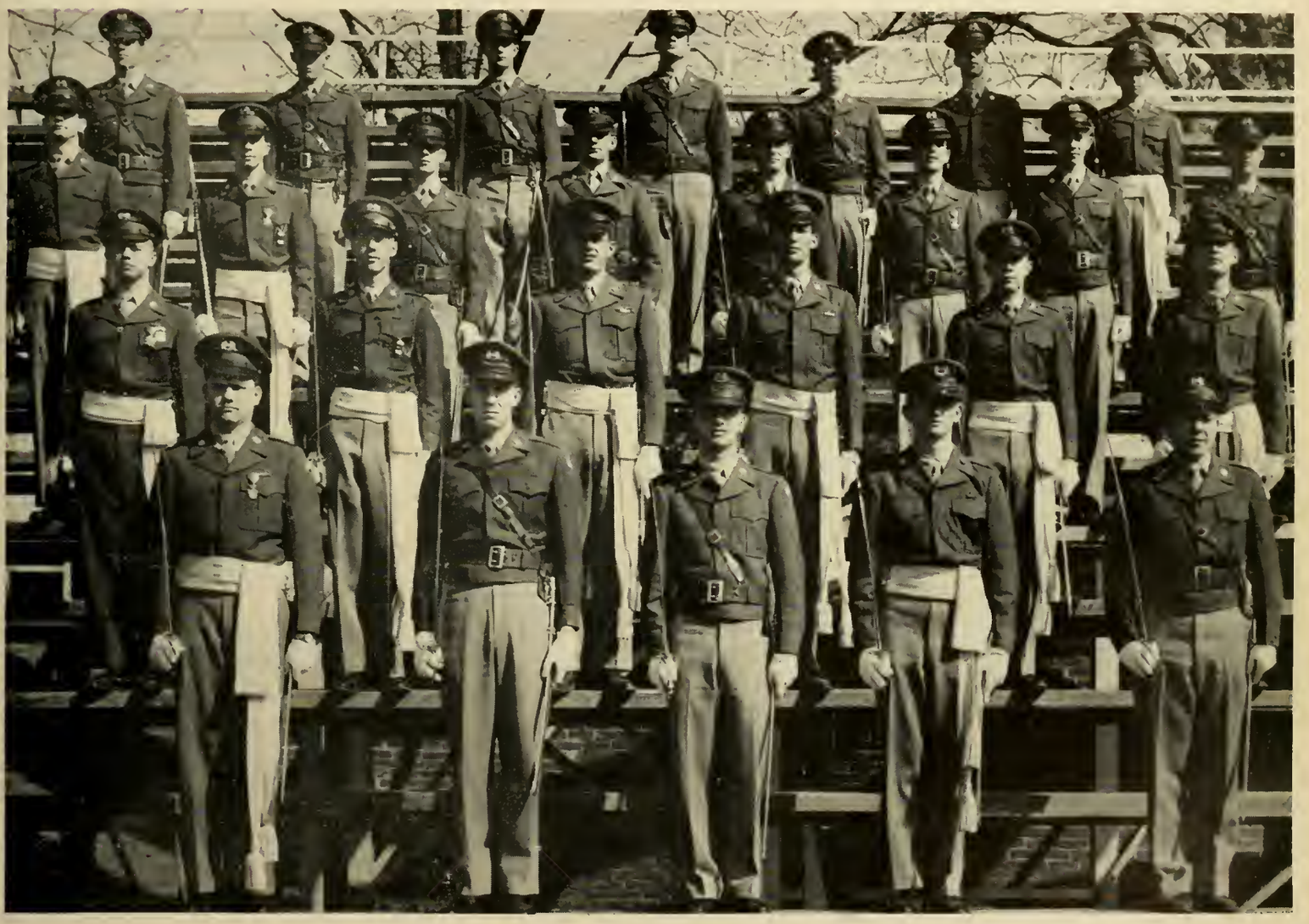

First row, left to right: Bowen, Harris, Belding, Hagler, Williams.

Second row: Marschalk, Lytle, Hildreth, Chavis, Dye, Mullins.

Third row: Bennett, Friedman, Tanner, Daniel, Moog, Bell, Williams, Woodson.

Fourth row: Williamson, Kilpatrick, Simowitz, Boyette, Wylds, Johnson, Jackson

SFC John F. Dooley
Instructor and Coach

RIFLE TEAM

First row, left to right: George Bowen, William Anne, Richard Davis, Larry Hildreth.
Second row: William Harden, Terry Bentley, William Harper, Howard Joe, John Maxson.

PRIZE DRILL AWARDS

The Bland Scruggs Memorial Sabre—Sgt. Maj. Sherrill B. Kelly.

The Veterans of Foreign Wars Sabre—First Sergeant Horace E. Moore.

The American Legion Sabre—Capt. G. W. Swancy, Commanding Officer of Company "B".

The General Leonard Wood Medal—First Sergeant Horace E. Moore.

The Cohen Medal—Lt. Col. Kenneth H. Merry.

The Levy Medal—Cadet George F. Marschalk.

Outstanding Member of the Band—Capt. Leonard Friedman.

Neatest Cadet—Cadet M. V. Jenkins.

Best Drilled R. O. T. C. Company—Company "A", commanded by Capt. Preston Sizemore.

Best Drilled R. O. T. C. Platoon—Second Platoon of Company "B", commanded by Lt. John Brinson.

Best Drilled R. O. T. C. Squad—Second Squad, Second Platoon of Hdg. Company, commanded by Sgt. Dennis H. Lytle.

Best Drilled R. O. T. C. Cadet—Cadet George F. Marschalk of Company "A".

THE SHERIDAN SABRE

The Richard B. Sheridan Memorial Sabre is an award made annually by the Reserve Officers Association to the Cadet Officer of the ROTC unit who is judged to be the best soldier. The sabre is awarded in memory of Richard Brinsley Sheridan, honor graduate of the Academy, who lost his life in the football uniform of West Point.

In order for a cadet to win this award, he must be an outstanding officer, a capable and versatile student, a proficient athlete and a leader in class activities.

The Sheridan Sabre has come to be the most coveted award that any Academy student can receive and without exception these students have been first and foremost gentlemen possessing excellent characters.

The Sheridan Sabre, 1954

LT. COL. KENNETH H. MERRY

ACT II

"Whether on stage or off, we played to win,
But whether we won or lost, we were sports."

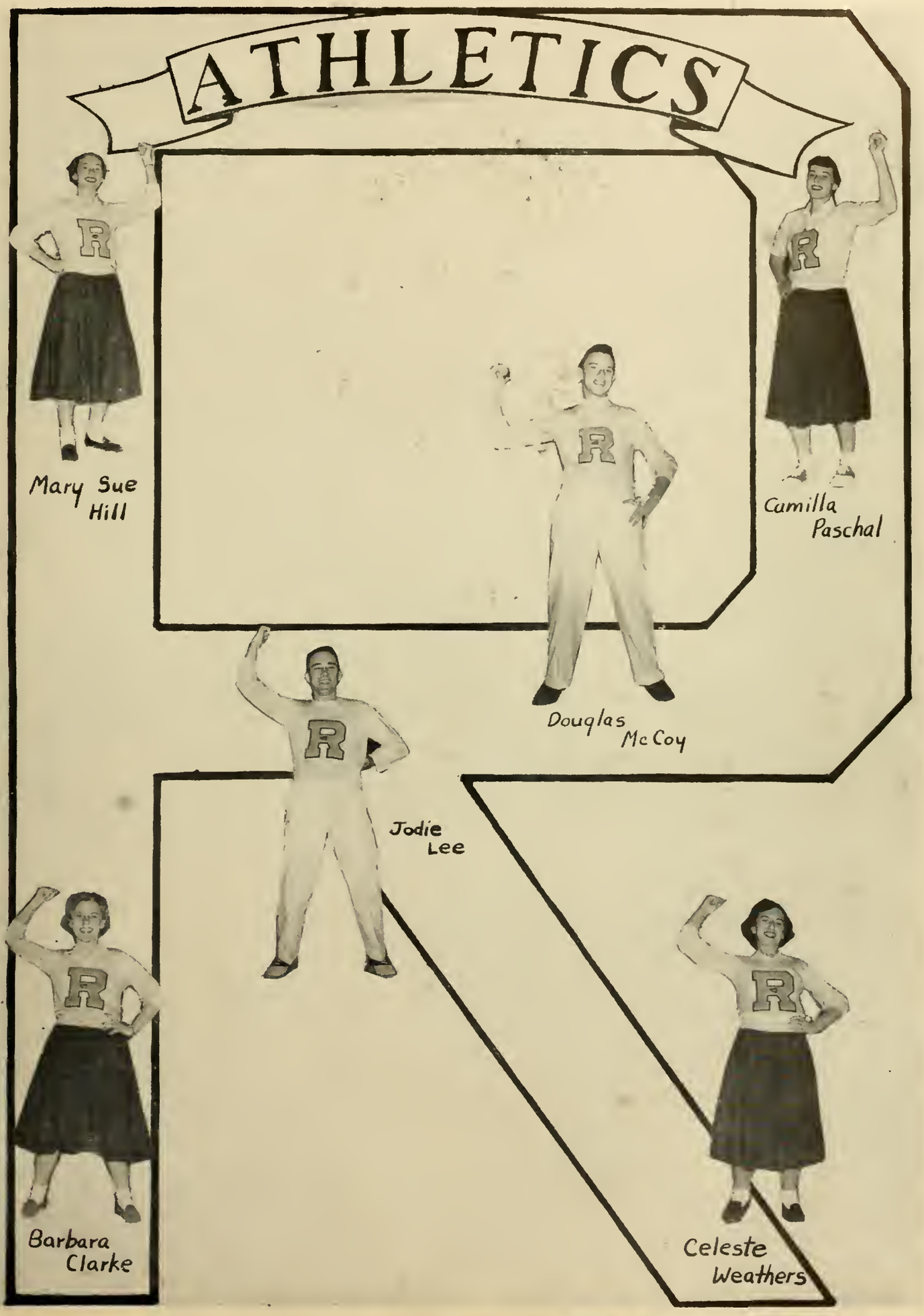

VARSITY FOOTBALL

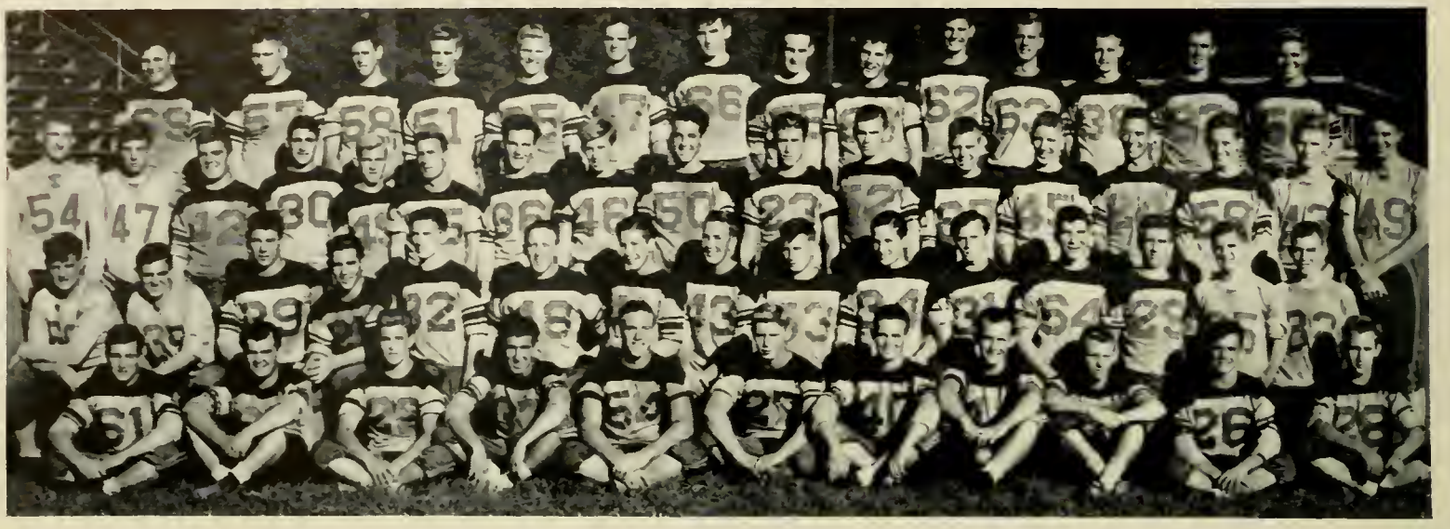

First row, left to right: Gerald Hixon, Otis Henderson, Kenneth English, Bonny Ford, Nat Dye, Paul Cockrell, Fred Sims, Lewis Flint, Bill Kuhlke, North Goodwin, and George Williams. Second row: Cuthbert Inglett, Terry Brewer, Jack Fisher, Jimmy Cook, Charles Moody, Bill Force, Pat Dye, Don Grantham, Curly Stephens, Lombard Fortson, Harold Mock, Butch Stapleton, David Milligan, Ronnie Evans, and Larry Willige. Third row: Oliver Russel, David Myrick, Al Stephenson, A. J. Furst, Ernie Masters, Bobby Shepherd, Conrad Goodwin, Walter Byrd, Tom Pitcher, Don Kemp, Gary Melton, Philip Goolsby, Al Davies, Charles Everett, Cree Kilpatrick, Richard Magruder and Bill Harper. Fourth row: Ed Phillips, Bonnie Williams, Henry Marks, Tony Atkins, Frank Fortune, Larry Bennett Jimmy Kinsey, Lamar Fleming, Brantley Kugler, Joe Martin, Ed Wheeler, Milton Burroughs, Willard James, and Danny Williams.

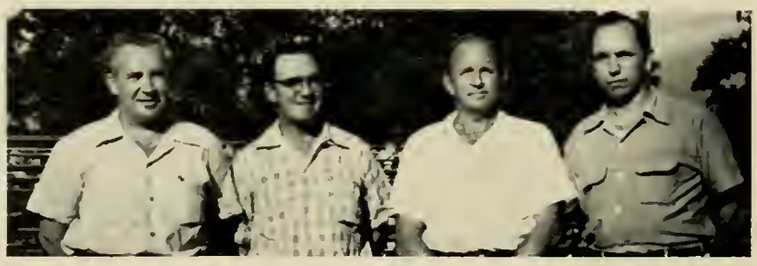

Coaches: Flowers, Bolton, Head Coach Milligan, Inman.

FOOTBALL SCORES

Richmond	26—Aiken	6
Richmond	28—Glynn Academy	0
Richmond	0—Gordon Military Academy	0
Richmond	13—Darlington	0
Richmond	14—Commercial	6
Richmond	16—Benedictine	13
Richmond	6—Athens	0
Richmond	6—Savannah	21
Richmond	19—Columbia Military Academy	18
Richmond	13—Catholic	14

Captain Al Stephenson

Alt. Captain Nat Dye

VARSITY FOOTBALL

VARSITY FOOTBALL

VARSITY FOOTBALL

HAROLD MOCK

LEWIS FLINT

PHILIP GOOLSBY

CREE KILPATRICK

DAVID MILLIGAN

LAMAR FLEMING

KENNETH ENGLISH

PAT DYE

LOMBARD FORTSON

"A" VARSITY BASKETBALL

Left to right: James Rogers, Ray Grubbs, Coby Ware, Gary Melton, Tom Pitcher, Leon McGowan, Jack Fisher, Frank Whitley, Wayne Richards, Larry Bennett, Bill Smith, Bonny Ford, Hal Miller, Johnny Dowdy, and Bill Kuhlke.

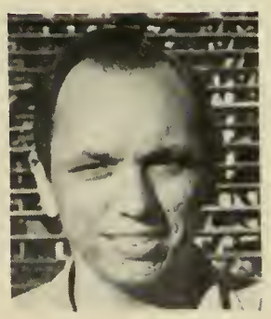

Coach Frank Inman

"A" VARSITY BASKETBALL SCORES

Richmond 53—Thomson	52
Richmond 60—Smith	67
Richmond 62—Southwest	50
Richmond 54—Commerical	57
Richmond 64—Savannah	42
Richmond 43—Georgia Frosh	56
Richmond 45—S. C. Freshmen	71
Richmond 73—Glynn	51
Richmond 57—Benedictine	36
Richmond 57—Catholic	42
Richmond 50—Commercial	66
Richmond 50—Savannah	64
Richmond 61—Glynn	59
Richmond 53—Benedictine	34
Richmond 61—O'Keefe	62
Richmond 35—North Fulton	54
Richmond 60—Catholic	55
Richmond 45—Georgia Frosh	75
Richmond 57—S. C. Freshmen	61
Region Tournament:	
Richmond 70—Catholic	67
Richmond 53—Savannah	65
Richmond 57—Commerical	72
State Tournament:	
Richmond 44—Griffin	73

Captain Bonny Ford

"A" VARSITY BASKETBALL

GARY MELTON

JAMES ROGERS

HAL MILLER

WAYNE RICHARDS

LEON McGOWAN

FRANK WHITELY

TOM PITCHER

COBY WARE

LARRY BENNETT

BONNY FORD

BASEBALL

First row: Luther Shead, Warren Norris, Bonny Ford, Bozo Pounds, Danny Williams, James Rogers, Marion Howard, Forest Hensley, and Art Patchin. Second row: Charles Smith, Edward McCaslin, Jack Fisher, Herbert Alewine, Tom Pitcher, Gary Melton, Cliff Channell, Gregory White, Robert Michels, and Bill Smith. Third row: Bill Kulkhe, Leon McGown, Bernard Moog, Ray Grubbs, Hal Miller, Johnny Dowdy, Manley Gilmer, Charles Clayton, John Keefer, Larry Willige and Coach A. L. Williams.

1954 STATE CHAMPIONS

BASEBALL SCORES FOR 1954

Richmond	5—Graniteville	4
Richmond	5—L. B. C.	0
Richmond	1—North Augusta	5
Richmond	14—Graniteville	9
Richmond	14—Aiken	1
Richmond	4—Savannah	3
Richmond	1—Aiken	0
Richmond	6—Glynn	0
Richmond	6—Commercial	1
Richmond	4—Catholic	5
Richmond	6—Benedictine	2
Richmond	9—Glynn	2
Richmond	1—Catholic	0
Richmond	12—Benedictine	1
Richmond	4—Commercial	1
State Tournament:		
Richmond	5—Griffin	0
Richmond	2—Moultrie	0
Richmond	1—Moultrie	2
Richmond	6—Moultrie	0

VARSITY BASEBALL

GARY MELTON

HERBERT ALEWINE

DANNY WILLIAMS

ART PATCHIN

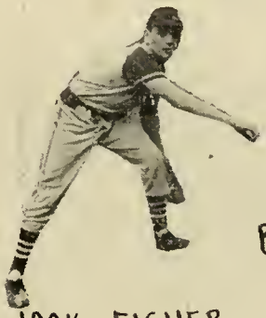

JACK FISHER

BONNY FORD

BOZO POUNDS

ROBERT MICHELS

JAMES ROGERS

TRACK

First row: Willard James, Tony Atkins, Milton Burroughs, and Charles Brigham. Second row: Coach Langston Bolton, Larry Bennett, Jimmy Cook, Ronnie Evans, Frank Fortune, Bayliss Burdison, and Danny Hagler.

TRACK SCHEDULE FOR 1955

*April 1—Savannah, Columbia High

April 5—Rock Hill

*April 14—Savannah River Area with Aiken, North Augusta, Louisville

April 16—Georgia Military Academy

April 22 & 23—Region Meet in Savannah

April 29—University of Georgia Freshmen

May 6 & 7—State Meet at Athens

*Home Games

TRACK

WILLARD JAMES

JIMMY COOK

CHARLES BRIGHAM

TONY ATKINS

LARRY BENNETT

FRANK FORTUNE

RONNIE EVANS

DANNY HAGLER

MILTON BURROUGHS

Bayliss Burdison

GIRLS' BASKETBALL

First row: Mary Alice Johnson, Carol Ann Jernigan, Virginia Middleton, Glenda Eskew, and Doris Thompson. Second row: Kathy Major, Jean Sizemore, Pat Waller, Georgia Markert, Janelle Dempsey. Third row: Mary Ellen Abbott, Barbara Read, Linda Williams, Camilla Paschal, and Coach Betty Clark. Not present when the picture was taken: Ann Fields.

Coach Betty Clark

GIRLS' BASKETBALL SCORES

Richmond 38—Hephzibah	37
Richmond 42—Graniteville	35
Richmond 30—Crawfordville	50
Richmond 38—L. B. C.	15
Richmond 51—Commercial	42
Richmond 44—Savannah	39
Richmond 46—Graniteville	26
Richmond 37—St. Vincent's	19
Richmond 46—Hephzibah	45
Richmond 72—Commercial	55
Richmond 26—Savannah	48
Richmond 39—Harlem	29
Richmond 30—Langford	12
Richmond 31—Elberton	72
Richmond 52—L. B. C.	34
Richmond 30—Mt. St. Joseph	23
Richmond 46—Washington	49
Richmond 31—Washington	44
Richmond 33—North Augusta	46
Richmond 49—North Augusta	46
State Tournament:	
Richmond 40—Decatur	45

GIRLS' BASKETBALL

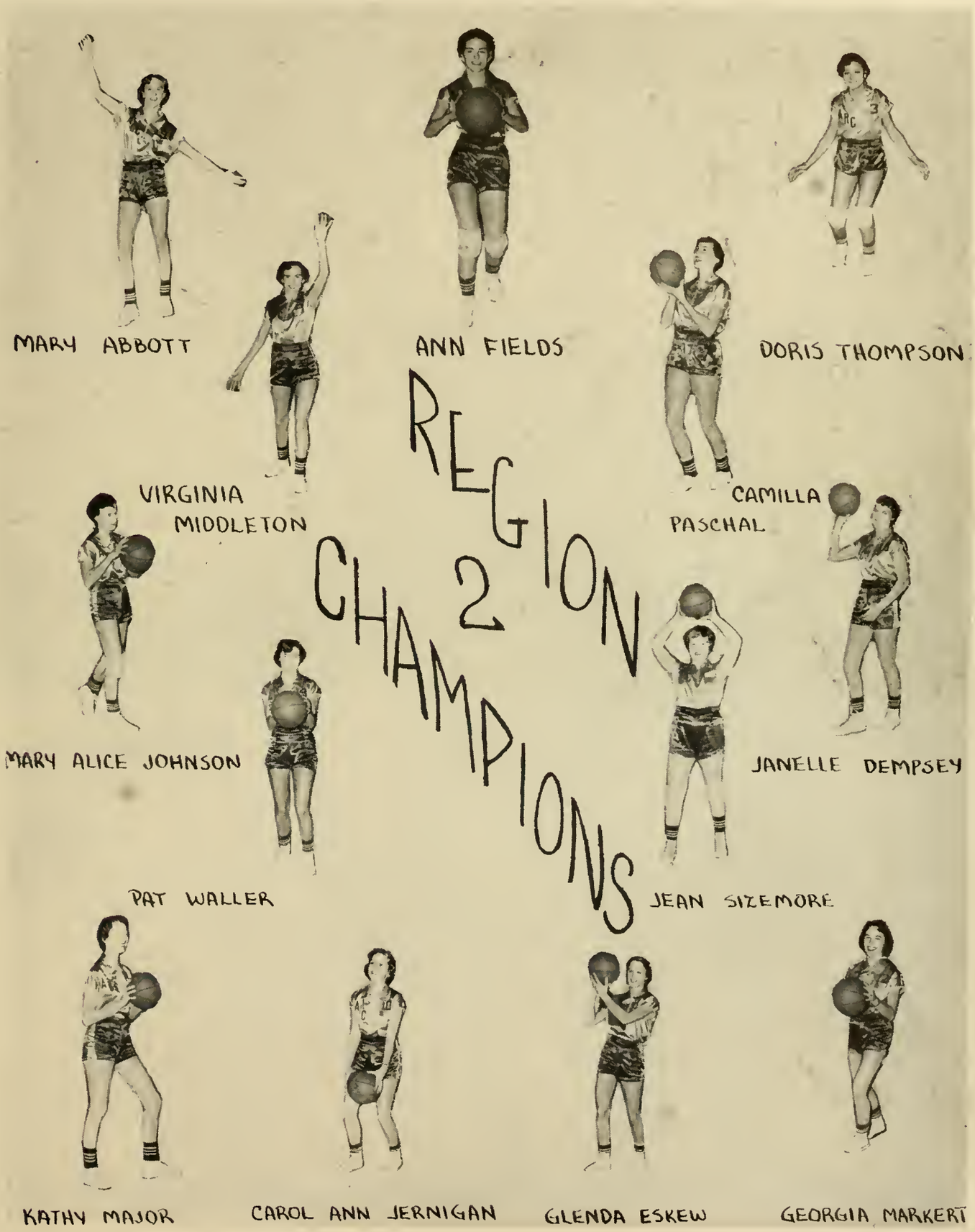

"B" VARSITY BASKETBALL

Left to right: Jimmy Cook, David Milligan, Pat Dye, Herbert Alewine, Steno Augustine, Joe Martin, Oliver Russell, Tony Atkins, Butch Myrick, Bill Force, Larry Willige, and Cliff Channell.

Coach A. L. Williams

"B" VARSITY BASKETBALL SCORES

Richmond 32	Hephzibah	33
Richmond 52	L. B. C.	30
Richmond 51	Graniteville	49
Richmond 48	Crawfordville	49
Richmond 57	L. B. C.	47
Richmond 48	Harlem	34
Richmond 63	Commercial "B"	33
Richmond 50	Harlem	34
Richmond 67	Savannah "B"	34
Richmond 62	Graniteville	55
Richmond 70	Washington	48
Richmond 41	Hephzibah	35
Richmond 83	Commercial "B"	44
Richmond 64	Harlem	32
Richmond 68	Savannah "B"	46
Richmond 70	Langford	37
Richmond 78	Washington	61
Richmond 67	Tubman	42
Richmond 57	Sibley	50
Richmond 63	North Augusta	53

First row: Jimmy Walker, Clark Willingham, Randy Strozier, and Harry Harper.
Second row: Sam Mays, Boykin Wright, Lee Parks, Coby Ware, and Raworth Williamson.

GOLF

TENNIS

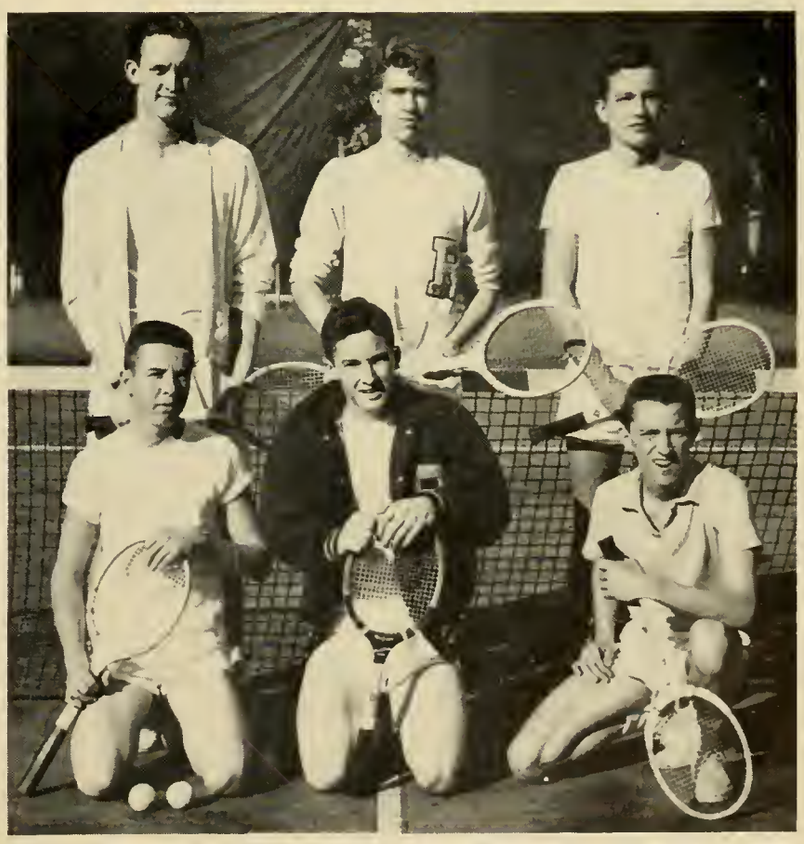

First row: Stuart Brown, Lombard Fortson, Earl Gregory.
Second row: Lamar Fleming, David Milligan, Wally Myers.

A. R. C. Last Will and Testament

WE, THE GRADUATING CLASS OF 1955, do hereby leave (finally):

ITEM I—We, Miriam Usry, Barbara Clarke, and Paula Hickson, being of unsound mind and unsteady nerves, do will and bequeath to any three unsuspecting Junior girls our nickname, "The Three Musketeers," in hopes that they will have as much fun sticking together as we have had.

ITEM II—I, Loren Hatfield, do hereby leave my first sergeant stripes to John Findley.

ITEM III—We, Barbara Hammett, Henri-Anne Girardot, Nancy Ford, Carol Little, Angela Brown, Janace Fender, Edna Mae Godwin, and Connie Currie, do hereby leave to the Juniors of ARC a box of baking powder so that they may rise to be swell Seniors.

ITEM IV—I, Betty Ellis, being of shallow mind, big feet, and smoke-filled brain, do will and bequeath to Sandra Stacks one package of Winstons in hopes that she may get as much out of them as I did. I have also reserved the largest chair in the third floor lounge for her convenience.

ITEM V—I, Rennie Beasley, being of stiff fingers and feeble mind, do hereby will and bequeath my typewriter in Mrs. Hall's typing class to Jerry Loner, hoping that it will not beat her at her own game.

ITEM VI—I, Barbara Burns Davis, do bequeath the ability to get married in the middle of my Senior year to the first Junior that's in love enough to get married.

ITEM VII—I, Shirley Clifford, do will and bequeath to Mary Ellen Abbott my ability to get out of fourth period study hall every day and not be hunted all over the school by Mr. Bolton.

ITEM VIII—We, Gail Vansant and Nancie Marsh, being mental and physical wrecks after our many years of hard slaving at ARC, do will and bequeath our two worn-out brain cells to any future trig students, in hopes that they may pass without burning too much of the midnight oil.

ITEM IX—I, Fran Merry, being of diminutive mind and monstrous heart, do hereby will and bequeath my hatred for Darlington School to Sara Miller in hopes that she will get up there more often than I have.

ITEM X—I, Dian Morris, do hereby will and bequeath to Patricia Paulos, my ability to be the last one in class and the first one out.

ITEM XI—We, Betty Monk and Martha Ann Wiggins, being of unsound minds, do bequeath to the oncoming Faculty Editors our ability to make a mess out of the Faculty Section of the annual.

ITEM XII—I, Barbara Geddings, do will and bequeath my precious shorthand book and the sixth desk on the first row in Mrs. Hall's room to Johanna Parkman. I know that she will keep the seat warm and the book hot.

ITEM XIII—I, Dennis Lytle, don't leave anything to anybody, because I need everything I have, and then some.

ITEM XIV—I, Ann Yonce, do leave to any Junior, my ability to make exceedingly high grades under Mr. Charles Mitchell.

ITEM XV—We, Marjorie Burgamy, Dian Morris, Edna Mae Godwin, and Melba McNeal, being of bowed legs and knocked knees from walking Broad Street trying to sells ads for the Annual, do hereby will and bequeath to some curious Juniors what little atomic energy that we might have left in hopes that they can sell more ads than we did.

ITEM VXI—I, Sharon Osheroff, being of sound mind and well-worn heart do hereby leave my ability to fall in love fifty times a year to any Junior girl who doesn't like to go steady.

ITEM XVII—We, Anne Hardin, Fran Merry, Nancy Greene, Ann Anderson, Celeste Weathers, Ann Younce, Virginia Wilcox, Agnes Kuhlke, Marty Stafford, and Barbara Thompson, do will and bequeath that Large Economy size bottle of glue left to us by Jeanne N., Eleanor K., Adelaide P., Pat H., Joyce H., Becky W., and Margot T., to Beth H., Betty C., Mullie M., Becky T., Patsy W., Kitty C., Jennie Lee Lee L., Barbara B., Linda M., and Becky W., in hopes that they will stick together even longer than we have.

ITEM XVIII—I, Lou Saul, do hereby will and bequeath a box of cigars to Mr. Read if he can catch me.

ITEM XVIX—I, Barbara Wheeler, being of rickety legs and muscular arms do will and bequeath to Pat Fitzgerald my questionable ability to get along with Miss Clark.

ITEM XX—I, Marvin Jenkins, do hereby leave to Lois Frolkis all my extra units with the hope that she might get out of ARC sooner than I did.

ITEM XXI—We, Nancy Greene, Agnes Kuhlke, Fran Merry, Virginia Wilcox, and Anne Hardin, being of brilliant (?) minds and lonely hearts do generously will and bequeath our startling ability to get a good parking place on the front row every morning no matter how late we are, to any five Juniors who make the mistake of forming a carpool.

ITEM XXII—We, Barbara Simpson and Gail Burnette, being of ingenious wit and generous hearts, do hereby will and bequeath to Elizabeth Huggins and Sibbie Hogan our amazing ability to go to the First Aid Room, downtown, home, the Annual office, the Varsity, and various and sundry other places (all without legitimate excuse) and still pass all our courses.

ITEM XXIII—We, the Senior members of the Tri-Alpha, do will and bequeath to next year's club our ability to make so much money on our rummage sales.

ITEM XXIV—I, Leopold (Poly) Cohen, being of unsound mind do hereby leave to "Skunk" Furst my ability for drilling and getting along with the Military Department.

ITEM XXV—I, Norma Jean Hall, do will and bequeath my twenty extra credits to my brother, Jimmy, who will surely need them.

ITEM XXVI—I, Larry Childers, hereby leave my ability to skip classes to Jimmy Ross, provided that he will keep up my name on all my old desks.

ITEM XXVII—We, Wyoline Gones and Pat Hyder, being of unsound minds and strong constitution, do leave our ability to stick together through thick and thin, teachers and homework, and even chemistry to Nan Wade and Martha Usry.

ITEM XXVIII—I, Jackie Powell, do leave to Jackie Boyette the ability to go steady with a boy who plays in a dance band and still be able to attend the dances.

ITEM XXIX—I, Kathy Major, do will and bequeath to Twana Martin my ability to worry about my love-life. This ability, willed to me by Marion Cook, has been well-worn, but it is hoped that Twana won't need it as much as I have.

ITEM XXX—I, Camilla Paschal, being of strong basketball spirit, do bequeath my ability to make two points in a game where I play guard to Mary Ellen Abbott.

ITEM XXXI—I, Leonard Friedman, do hereby will and bequeath my talents to the Richmond Academy Music Department.

ITEM XXXII—We, Nancy Durden and Jan Foster, of the city of Augusta, County of Richmond and State of Georgia, being of fairly sound minds do hereby will and bequeath to Jackie Boyette and Annette Peacock our ability to get out of Mr. Flowers' fourth period study hall.

ITEM XXXIII—I, Temma Zipper, do leave to any sneaky Junior my ability to finish my homework during class sessions without getting caught.

ITEM XXXIV—I, August Roesel, being of sound mind, but unstable feet do leave to Tony Brown my standing room on the bus.

ITEM XXXV—I, Ann Anderson, being of feeble mind, shot nerves, and shaken body do will and bequeath to next year's Theta president my ability to cut school to carry on Theta business without getting detention hall, flunked, or expelled.

ITEM XXXVI—I, Suzie Baggott, being of unsound mind, do will and bequeath to Janelle Dempsey my ability to get a boy and go steady with him more than one week.

ITEM XXXVII—I, Tommy Woodson, do hereby leave my (happy) memories of ARC to Phyllis Hall.

ITEM XXXVIII—I, Celeste Weathers, being of a true heart and love-struck mind, do will and bequeath to Boots Whitten the luck of having my "beau" home from college every week-end.

(Continued on page 83)

A. R. C. Last Will and Testament

(Continued from page 82)

ITEM XXXIX—I, Edna Beasley, do will and bequeath my knowledge in History to any poor person who will take it.

ITEM XL—I, Barbara Thompson, being of reasonably sound mind, do will and bequeath to the next treasurer of the Tri-Alpha the ability to always have more money in the treasury than on the books in hopes that they'll be able to go to Daytona on a House Party.

ITEM XLI—We, the back right hand corner of Mr. Owens' English class, do will and bequeath to our successors our ability to talk all during class and still make 100's on all the tests.

ITEM XLII—I, Carole Ann Tessier, being of unstable mind but utterly truthful, do hereby will and bequeath to Kit Wooten and Sandy Stacks, as willed to me by Marilyn Evans, the ability to complete three years at Richmond without being beheaded for cheering for Catholic High.

ITEM XLIII—We, Robert Touart and Billy Norris, leave our great musical talent and ability to Uncle Louie so that he may pound it into the heads of the members of next year's band.

ITEM XLIV—We, Fran Merry, Miriam Usry, and Joan May do will and bequeath to Ann Fields, Sally Beckum, and Becky Towill our sad minds and heavy hearts, saying, "Absence makes the heart grow fonder."

ITEM XLV—I, Sara Story, leave to Martha Usry, my locker to keep her tennis shoes in.

ITEM XLVI—I, Elizabeth South, being of unsound mind do will and bequeath to Barbara Read my ability to sneak to the EZ more times than two, in hopes that she will not end up in detention hall as I did and still get along with Dean Maden.

ITEM XLVII—We, Perry Dukes, Robert Lord, and Ed Doolittle will just leave and will the Faculty be happy!

ITEM XLVIII—I, Carolyn Bostick, being of unsound mind, do will and bequeath to Becky Towill my ability to bluff my way through Alg. 45 (as successfully as we did Chemistry), providing she has nerve enough to try it.

ITEM XLIX—I, Gail Burnette, being of faltering mind, but staunch spirit do hereby leave to any Junior who might snag a Clemson cadet, my strong and hearty support of the Clemson football team in spite of the scoreboard.

ITEM L—I, Betty Jo Cadden, do will and bequeath to Carolyn Laney my ability to get to school late and still get the same parking place.

ITEM LI—I, Joan Clark, do will and bequeath to Shirley Abbott my place in the front seat of J. F.'s car, in hopes that she will get as big a thrill as I did.

ITEM LII—I, Norris Blair, do hereby leave my soiled dungarees to anybody in Sergeant Johnson's EXTRASIZE team.

ITEM LIII—I, Kathy Major, being of great stature, (physically at least) do leave five or six inches of my height to Linda Marks, to even us up a little bit.

ITEM LIV—I, Legene Davis, just plain — — — leave!!!

ITEM LV—We, Annette Miles, Merle Mutimer, and Gloria Mock, leave our ability to cut up in Mr. Moseley's seventh period study hall and get by with it, to the future roll callers.

ITEM LVI—I, Paula Hyams, will to Nancy Grice my ability to get out of fourth period every day.

ITEM LVII—We, Bobby Tanner and Benny Mullins, being "crazy little mixed up kids", do hereby will and bequeath our ranks and privileges to some unsuspecting cadets.

ITEM LVIII—I, Bobby Moody, leave to Henry Marks and Jimmy Walker a cigar from Mr. Read's room and a lovable M-1 rifle in the Captain's army.

ITEM LIX—I, Sue White, being of a sorry state of mind, do will and bequeath to any Yankee junior the ability to pass Mr. Cordle's history 31 and 32.

ITEM LX—I, Mullie, do will and bequeath to any junior the ability to graduate a year early by studying hard.

ITEM LXI—I, Freddie Simowitz, being of sane mind, do hereby will and bequeath my ability to "shake the dew off the lily" to Daniel Levy who looks at things from a different angle.

ITEM LXII—I, Carolyn Prickett, being of no mind, do hereby will and bequeath to Don Kemp the ability to find someone else to call "Leona" and never be able to guess the meaning behind it.

ITEM LXIII—I, Margaret Steele, do will to "Pig" Luke, Mr. A. L. William's economics class at third period and hope he will have the brain that is required to exempt it.

ITEM LXIV—I, Annie Laurie Maddox, do hereby bequeath to Betty Maddox my ability to enjoy studying when I would rather be doing something else.

ITEM LXV—I, Sara Thompson, do will and bequeath to Gloria Swearingen my ability to be late for study hall and not be caught.

ITEM LXVI—We, Bobbie Hayes, Martha Ann Cauthen, Marion Adkins, Joan May, and Missie Brandon do will and bequeath to Sally Beckum, Ann Atwood, Barbara Jean Corley, and Jane McElmurray our ability to go to school for twelve years and do nothing spectacular or outstanding.

ITEM LXVII—I, Carol Lee Ward, being of chemical mind, do hereby will and bequeath my ability to pass chemistry to Mr. Lambert's chemistry classes to come.

ITEM LXVIII—I, Gloria Hazel, do will and bequeath to Jane Powell the ability to smile at any cute boy, provided that she doesn't get caught by his steady.

ITEM LXIX—I, Barbara Clark, being of very unsound mind, but happy, do will and bequeath to Mary Sue Hill the ability to smile and get lipstick on her ears; in hopes that she will always keep that very happy face.

ITEM LXX—We, Celeste Weathers and Ann Anderson, do will to next year's house party committee our ability to cut Miss Strauss's classes in order to go to Florida and find a house.

ITEM LXXI—I, Ginger Cawley, do will and bequeath to Ann Henke my ability to do homework while watching "I Love Lucy" or "George Gobel".

ITEM LXXII—We, Lillian Boatwright and Kaye Macuch, being of sound mind and body, do will to any two deserving Juniors the ability to leave school every day at 12 o'clock for two months, as we did, without getting capital—or for that matter —any punishment.

ITEM LXXIII—I, Faye Burton, do hereby leave my perfect typing and filing ability under Mr. Mac to Margaret Mundy.

ITEM LXXIV—I, Gail Leverette, being of sound mind and straight hair, do hereby will and bequeath all of my seventy-two bobby pins, to be distributed among all the Junior gals with unruly locks.

ITEM LXXV—I Rochelle Glasser, do will and bequeath my extra .7 of a credit to Simone Simowitz to help her graduate.

ITEM XLVI—We, Thomas Anderson and Vernon Puckett, being of a very sound mind, will and bequeath the right to anyone to complain to Mr. Read about the strange odor of a "cigar."

ITEM LXXVII—We, Jackie Halford and Marlene Hadden, do will and bequeath to Dianne Wren the ability to complain about Mr. A. L. Williams' loud shirts and not fail the course.

ITEM LXXVIII—I, Douglas McCoy, being of sound mind, do hereby will and bequeath to the cadets my ability to get out of drill without being caught.

ITEM LXXIX—I, Edward Doolittle, being of sound mind, will my ability to stay in extra drill all year to all future cadets.

ITEM LXXX—I, Elaine Hogan, do will to Jackie Boyette my ability to get along so well with her brother.

ITEM LXXXI—I, Eleanor Hemstreet, being of weak mind and run-down shoes, do leave THE RAINBOW, NOW—

Signed, sealed and delivered by the Class of 1955 to be its last will and testament.

Witnessed by:

KATHY MAJOR
GAIL BURNETTE
BARBARA SIMPSON

AUGUSTA DAYTONA

STUDENT COUNCIL

Seated: Marilyn Evans, Miss Gladys Needham, Elaine Hogan, Fran Merry, Mary Sue Hill, Eleanor Hemstreet, Sue Mertins.

Standing: Mr. Grover Williams, Terry Bentley, Cree Kilpatrick, Pete Whatley, Bill Kuhlke, Bill Force.

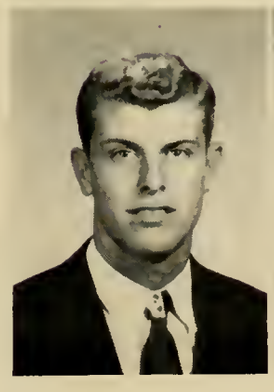

OFFICERS

Pete Whatley.....President
Mary Sue Hill.....Vice President
Sue Mertins (not pictured).... Secretary
Faculty Advisers: Mr. Grover Williams, Miss Gladys Needham.

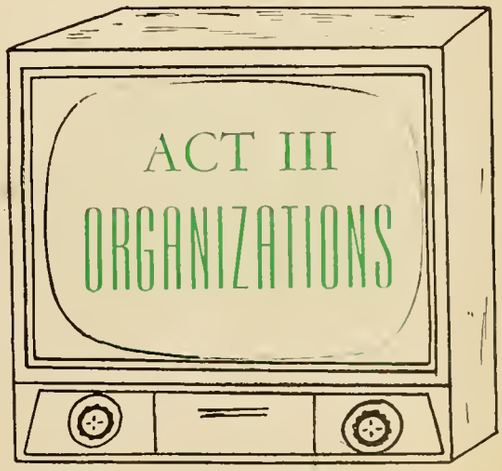

THE RAINBOW STAFF

LITERARY STAFF

Sharon Osheroff, Geraldine Rinker, Marjorie Burgamy, Grace Mangum, Becky Towill, Martha Ann Wiggins, Virginia Kluttz, Nancy Greene, Mary Clark, Dennis Lytle, Peggy Cook, Brailsford Nixon, Kathy Major, Fran Merry, Nancie Marsh, Edna Mae Godwin, Annette Wood, Kitty Coleman, Marguerite Philpot, Gail Burnette, Helen Eve, Betty Cook, Dian Morris, Melba McNeal, Becky Wilson, Celeste Weathers, Linda Marks, Rochelle Glasser, Virginia Middleton, Camilla Paschal, Patricia Swain, B. J. Arnold, Ann Hardin, Ann Yonce, Martha Stafford, Jennie Lee Lehmann, Barbara Bowen, Marcia Sparks, Shirley Clifford, Barbara Simpson, Tom Van Hagan, George Stavro, Betty Monk.

Eleanor Hemstreet
Editor-in-chief

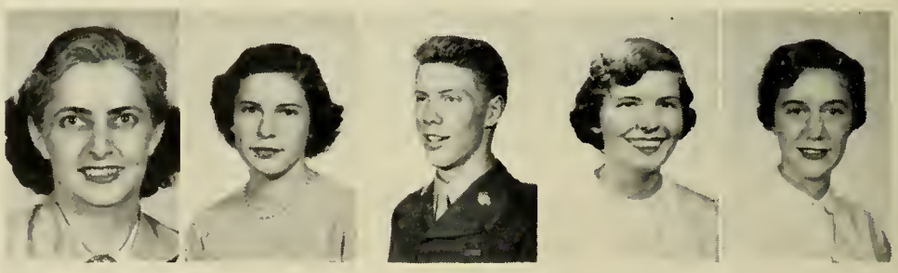

Left to right: Faculty Adviser, Miss Jaquelin Marshall; Picture Editor, Sharon Osheroff; Military Editor, Dennis Lytle; Sports Editor, Mary Clark; Literary Editor, Nancy Greene.

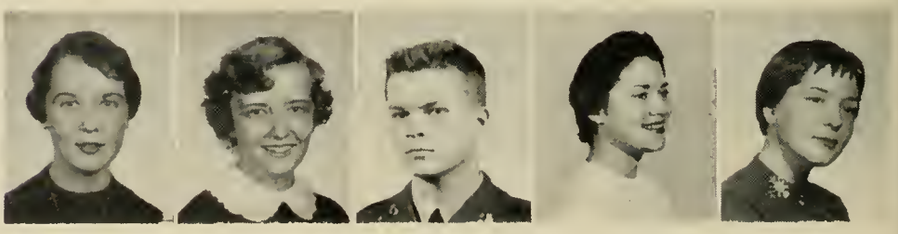

Left to right: Faculty Editor, Martha Wiggins, Junior College Editor, Geraldine Rinker; Art Editors: Tom Van Hagan, Virginia Kluttz; Feature Editor Brailsford Nixon.

THE RAINBOW STAFF

BUSINESS STAFF.

Betty Ellis, Mary Hobbs, Legene Davis, Jan Foster, Nancy Durd n, Gail Burnette, Jeanette Loflin, Shirley Clifford, Mary Abbott, Barbara Simpson, Martha Wiggins, Barbara Wheeler, Dian Morris, Melba McNeal, Sharon Osheroff, Jackie Halford, Marjorie Burgamy, Annette Wood, Joan Hancock, Geraldine Rinker, Peggy Kirkland, Gretchen Corley, Nancy McGinty, Barbara Martin, Bob Klett, Ben Ricketson, Bob Bush, Betty Harter, Dennis Lytle, Peggy Cook, Kathy Major, Virginia Kluttz, Janelle Dempsey, Sue White, Yvonne Wilson, Roy Stewart.

Left to right: Martha Wiggins, Associate Sales Manager; Peggy Cook, Associate Sales Manager; Dennis Lytle, Circulation Manager; Betty Ellis, Business Manager; Mary Hobbs, Business Manager.

Bob Klett
Publisher

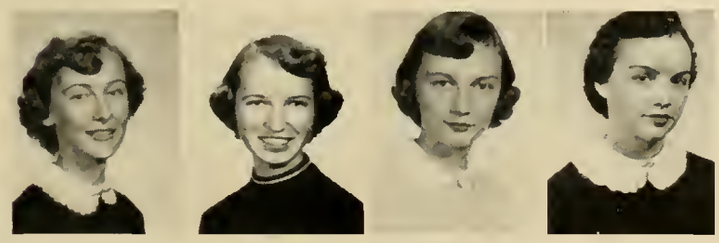

Barbara Wheeler, Marjorie Burgamy, Gail Burnette, Jeanette Loflin,
Assistant Sales Managers

ACT III
ORGANIZATIONS

MUSKETEER STAFF

Kathy Major

Brailsford Nixon

Sharon Osheroff

Danny Hagler

Mr. Scott

Chick Williams

The Musketeer

Published eight times yearly by the Students of the Academy of Richmond County and the Junior College of Augusta

Subscription price 80c per year.
Single Copy 10 cents
Advertising rates on application.

Entered as second class matter, November 1st. 1948 at the Post Office at Augusta, Georgia under the Act of March 3, 1879.

EDITORIAL STAFF

Kathy Major ..... Editor-in-Chief
Brailsford Nixon ..... Associate Editor
Sharon Osheroff ..... Associate Editor

REPORTERS AND CONTRIBUTORS

Marita Ballard, Lewis Barnes, Mary Barton, Larry Bennett, Terry Bentley, Beverly Brandenburg, Charles Bowen, Caroline Courson, Shirley Freeland, Gregg Hall, Arthur Hatfield, Sibbie Hogan, Barbara Martin, Fran Merry, Joyce Mitchell, Nancy McGinty, Pat McNeil, Freddie Olive, Frank Patterson, Avis Rampley, Don Smith, Barbara Stevens, Susan Tompkins, Miriam Usry, Eston Wall, Celeste Weathers and Chick Williams.

BUSINESS STAFF

Danny Hagler ..... Business Manager

Advertising Solicitors

G. M. Scott ..... Faculty Adviser

PHI THETA KAPPA

Phi Theta Kappa is an honor society for Junior College students. Comparable to Phi Beta Kappa in Senior colleges, this scholastic attainment group must have maintained an average of A or better, for the first three semesters of colloge work. Thus, one qualifies for membership.
Some 25 years ago the local chapter of Junior College of Augusta began to function.
Seated: Jules Godin, Rosemary Feese. Standing: Robert Smalley, Pete Whatley.
(Not pictured: Mary Ann Dye)

Faculty Adviser: Mr. A. L. Williams

GOLD R SOCIETY

The Gold R. Society was founded in 1931 under the sponsorship of Professor Ernest M. Allen. Its purpose is to recognize achievement among Academy Senior boys in character, in scholarship, and in three of the four fields of leadership, athletics, military, and other school and community activities.

Left to right: Cree Kilpatrick, Bob Klett, Mr. H. O. Read

GIRLS ACTIVITIES SOCIETY

Faculty Adviser: Miss Mary Gilliland

The Girls Activities Medal is a recognition for service and participation in the various phases of school life. While it is not primarily an academic award nevertheless a recipient must have maintained an average of eighty in academic subjects. In addition to the academic requirement a student must have earned points, total of twelve in athletics, school leadership, and active membership in school organizations that have been approved by the Honors Committee of the Faculty.

When Academy of Richmond County became a co-educational institution in September 1950, the Honors Committee realized the need for recognition of outstanding girl-students. The Girls Activities Medal was proposed and approved by the Faculty. The first awards were made during the spring term of 1952.

Seated: Camilla Paschal, Kathy Major. Standing: Elaine Hogan, Eleanor Hemstreet.

CHRISTIAN WORKERS COUNCIL

Mary E. Abbott
Doyle Abernathy
Marion Adkins
Anne Atwood
Suzie Baggott
Ruth Bailey
Sue Beall
Sally Beckum
Billy Belding
Charles Bell
Edith Blackstone
Claire Blanchard
Betty Baab
Nancy Bridges
Marjorie Burgamy
Gail Burnette
Vicki Calhoun
Laura Ann Chambley
Lenard Chavis
Larry Childers
Carole Christian
Judy Christian
Barbara Clark
Joan Clarke
Joe Cooler
Roberta Cribb
Carolyn Prichett
Janelle Dempsey
Ann Dixon
Martha Dozier
Delores Drost
Betty DuBois
Nancy Durden
Sylvia Edwards
Janice Ergle
Sylvia Faglier
Beverly Farr
Betty Fields
Vera Florence

Ann Godsey
Nancy Ford
Barbara Freeman
Manly Gilmer
Edna Godwin
Nancy Grice
Marlene Hadden
Jackie Halford
Jean Hall
Barbara Hayes
Bayliss Burdison
Virginia Hendrix
Mary Sue Hill
Louise Holland
Barbara Hammett
James A. Harter
Paula Hyams
Marion Howard
Pat Hughes
Shirley Hutto
June Ingram
Betty Jo Cadden
Betty Johnson
Ann Jones
Barbara Jones
Emily Jones
Jean Keel
Bobbie Kielholtz
Kathryn Kennedy
Peggy Kirkland
Frances Laney
Dennis Lytle
Annie Laurie Maddox
Kathy Major
Linda Marks
Joan May
Betty McCorkle
Douglas McCoy
Melba McNeal
Martha Meachom

Nancy Merritt
Fran Merry
Sara Miller
Jack Mitchell
Jimmy Mixon
Brailsoford Nixon
Cecelia Odom
Doris O'Tyson
Glenda Mattox
Camilla Paschal
Shelby Perdue
Barbara Pound
Jackie Powell
Shirley Price
Alice Purdy
Judy Raburn
Jo Ann Reeder
Charlotte Raum
Virginia Roberts
Pat Robertson
Billie Jean Rogers
Betty Rachels
Roger Sanderson
Barbara Simpson
Marion Smith
Marcia Sparks
Margaret Steele
Sara Story
Thomas Story
Glenda Stowe
Frieda Strauss
Martha Sumerau
Gloria Swearingen
Sara Thompson
Ernest Towner
Joyce Utley
Janie Wade
Mary Widener
Martha Wiggins
Alvis Willis

Barbara Wheeler
Ellen Woo
Annette Wood
Jo Ann Wren
Kit Wooten
Beth Wright
Julie Wright
Lombard Fortson
Francis James
Judy Blackmon
Florence Broom
Raymond Darnelle
Betty Atkinson
Sue Fortney
Millie Tisdale
Evelyn Stone
Ginger Vignati
Jo Ann Vignati
Merita Ballard
Faye Burton
Barbara Burns Davis
Wally Myers
Bill Hardin
Carietta Lambeth
Bayliss Burdison

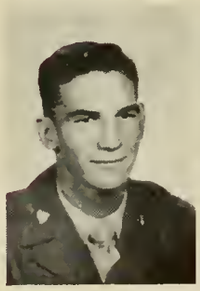

OFFICERS

Lenard Chavis ..... President
Barbara Simpson ..... Vice-President
Billy Belding ..... Secretary-Treasurer
Mr. Eubanks ..... Adviser

BETA CLUB

OFFICERS

President ..... Kathy Major
Vice-President ..... Nancie Marsh
Secretary ..... Carole Little
Treasurer ..... Freddie Simowitz

Parliamentarian ..... Sharon Osheroff
Chaplain ..... Elaine Hogan
Advisers ..... Mr. Dye and Mr. Oellerich

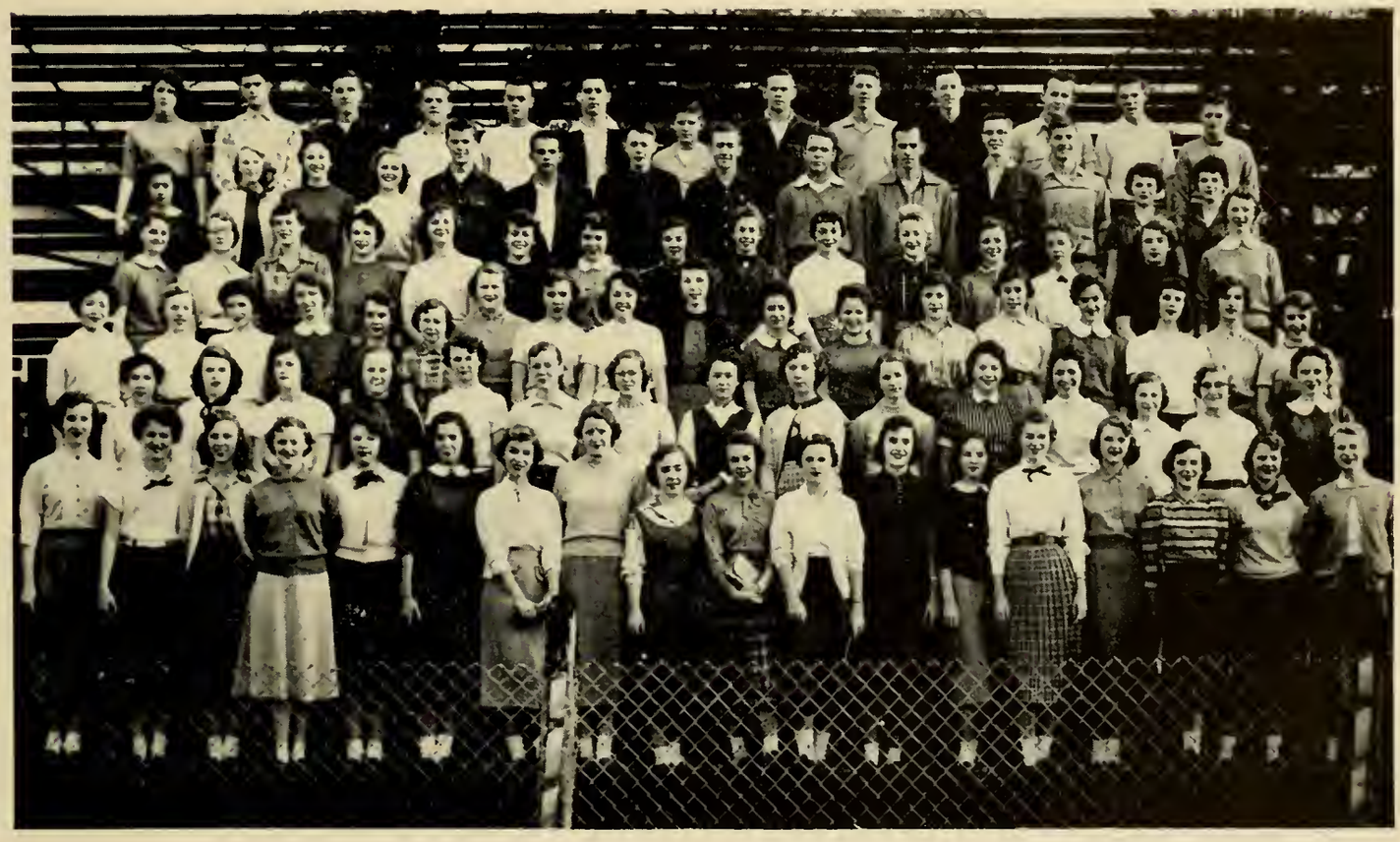

Maxine Allen, Bobby Anderson, Betty Baab, Miriam Bailey, Evelyn Berger, Claire Blanchard, Vicki Calhoun, Lynne Cole, Kitty Coleman, Jimmy Cook, Richard Davis, Wallace Dorn, Dagmar Endorf, Thomas Farrow, Vivian Ficklen, Lewis Flint, Pat Greene, Jane Henderson, Sarah Hughes, Kathryn Kennedy, Shelby Lovett, Dennis Lytle, Grace Mangum, Robert Marion, Carolyn Bostick, Martha Ann Cauthen, Nancie Marsh, Elaine Hogan, Jimmie Mae Heng, Betty Monk, Martha Ann Wiggins, Laura Anne Chambley, Barbara Simpson, Marvin Jenkins, Kathy Major, Carole Little, Agnes Kuhlke, Ann Yonce, Robert Klett, Ellen Woo, Pat Hyder, Celeste Weathers, Dorothy Matthews, Temma Zipper, Nora Ann Langford, Linda Marks, Bette Miller, Martha Moseley, Wally Myers, Walter McDougal, Charles Newman, Carole Schwienning, Kathryn Sullivan, Martha Sumerau, Angela Thurmond, Becky Towill, Thomas Van Hagan, Jane Wade, Jimmy Walker, Elsie Wilensky, Becky Wilson, Beth Wright, Julie Wright, Boykin Wright, Ruth Storey, Sandy Schwartz, Lois Frolkis, Annie Maddox, Anne Godsey, Mary Jo Klein, Dorothy Eby, Cliff Channel, Alice Purdy, Barbara Hayes, Christine Chew, Jane McElmurray, Joe Martin, Sharon Stadlen, Jennie Lehmann, Marcia Sparks, Bill Harden, Rochelle Glasser, Fred Sims, Ada Astin, Becky Little, Mary Sue Hill, Fran Merry, Barbara McGahee, Charlotte Mallard, Frankie Philpot.

MASQUETEERS

Maxine Allen, Mary Anderson, Betty Atkinson, Betty Baab, George Balk, Evelyn Berger, Judy Blackmon, Claire Blanchard, Barbara Bowen, Philip Brinson, Bayliss Burdison, Gail Burnette, R. W. Bush, Ladelle Cauthen, Pierce Cauvin, Barbara Clark, Chloris Cliett, Shirley Clifford, Kitty Coleman, Betty Cook, Peggy Cook, Martha Crim, Richard Davis, Dorothy Eby, Peggy Eldridge, Tommy Farrow, Nancy Ford, Lois Frolkis, Margaret Gattis, Rochelle Glasser, Wyoline Gones, Nancy Greene, Henri Anne Girardot, Pat Greene, Phyllis Hall, Joan Hancock, Beth Hankinson, Joyce Harbison, Bill Harden, Anne Hardin, Beverly Hearrell, Jane Henderson, Margaret Hensley, Ann Henke, Mary Sue Hill, Pat Hughes, Pat Hyder, Marvin Jenkins, Carla Jones, Emily Jones, Katherine Kennedy, Mary Jo Klein, R. J. Klett, Carrietta Lambeth, Frances Laney, Sybil Lee, Jennie Lee Lehmann, Harriette Levy, Becky Little, Carole Little, Nancie Marsh, Dennis Lytle, Kathy Major, Linda Marks, Barbara Martin, Twana Martin, Dorothy Matthews, Douglas McCoy, Barbara McDaniel, Walter McDougal, Jane McElmurray, Nancy McGinty, Pat McNeil, Fran Merry, Bette Miller, Sara Miller, Joyce Mitchell, Betty Monk, Martha Moseley, Charles Murphey, Wally Myers, Sharon Osheroff, Marguerite Philpot, Jane Powell, Alice Purdy, Gerry Rinker, August Roesel, Sandy Schwartz, Freddy Simowitz, Barbara Simpson, Marian Smith, Marcia Sparks, Sharon Stadlen, Kay Sullivan, Helen Tanenbaum, Angela Thurmond, Becky Towill, Joy Townes, Miriam Usry, Gail Vansant, Janie Wade, Jimmy Walker, Bill Ward, Helen Ward, Lee Ward, Marian Warren, Celeste Weathers, Barbara Wheeler, Boots Whitton, Martha Ann Wiggins, Elsie Wilensky, Becky Wilson, Ellen Woo, Kit Wooten, Beth Wright, Ethel Wright, Julie Wright, Temma Zipper, Rosalind Zucker.

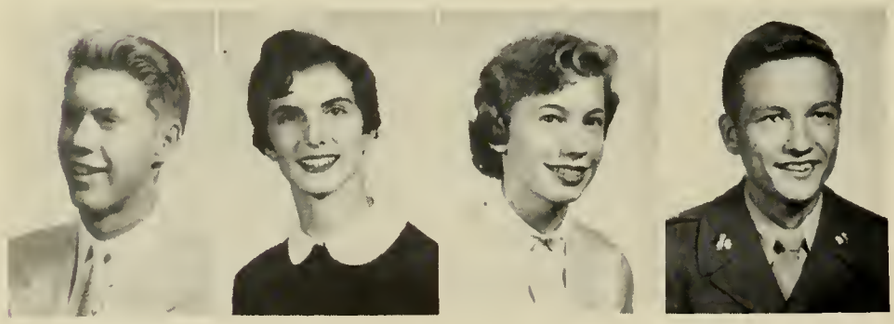

OFFICERS

President ..... Dennis Lytle

Vice-President ..... Marcia Sparks

Secretary ..... Mary Sue Hill

Treasurer ..... Wally Myers

Adviser ..... Mr. H. O. Read

FUTURE NURSES CLUB

PURPOSE

The purpose of the club is to help you decide whether or not you would like to enter nursing as a career, and . . . to have fun! By becoming an active member in the club you can find out what nursing requires and what it offers; what type of nursing, professional or practical, that you would choose as a career; you will learn about personal and community health; and if you are preparing to enter nursing the Club will give you an understanding of your future career.

WHO CAN JOIN THE CLUB?

Juniors, Seniors and Junior College Students, who have indicated an interest in becoming nurses. You do not, of course, take a pledge to enter nursing.

First row: Ann Skinner, Claudia Jones, Kit Wooten Ladelle Cauthen, Marian Atkins, Rosalind Zucker.
Second row: Jan Foster, Annette Peacock, Lexie Lankford, Rachel Stone, Jeanne Dicks, Judy Terry.
Third row: Legene Davis, Angela Thurmond, Laura Chambley, Alvis Willis, Ann Jones.
Fourth row: Kay Macuch, Mary Welborn, Janice Ergle, Nancy Durden, Betty Ellis.
Fifth row: Joy Townes, Martha Ann Cauthen, Angel Brown, Shirley Thompson, Mrs. Stevens.

OFFICERS

Left to right:

Betty Ellis ..... President
Jan Foster ..... Vice President
Kay Macuch ..... Secretary
Mrs. Pauline Stevens ..... Faculty Adviser

RICHMOND CHORALIERS

OFFICERS

Len Chavis.....President
Carole Little.....Vice-President
Sharon Osheroff.....Secretary
John Groover.....Treasurer

Miss Dorothy Halbert
Adviser

First row, left to right: Edna Beasley, Kathryn Kennedy, Delores Wilson, Carla Jones, Cleonice Carter, Myra Newsome, Jean Keel. Second row: Eddie Johnson, Jackie Williams, Betty Atkinson, Lavada Ponder, Nancy McGinty, Susan Thompson, Barbara Martin, Virginia Allen, Pat Hyder, Carole Little. Third row: Faye Newsome, Barbara Hammett, Annette Peacock, Simone Simowitz, Jackie Halford, Mary Alice Spivey, Sylvia Frost, Pat Fitzgerald, Sharon Osheroff, Mary Barton. Fourth row: John Groover, Postelle Boyd, Lenard Chavis, Derrick Durham, Tony Gavalas, Robert Boltin, Freddie Simowitz, Howell Gilmore, Bobby Parrish, Robert Scott, George Kiker, Bill Ward, August Roesel. At the piano: Miss Dorothy Halbert, Jeanette Loflin.

Not in picture: Sara Pritchard, Joan Hancock, Gail Vansant, Suzie Baggott, Shirley Black, Judy Christian, Peggy Cook, Janelle Dempsey, L. M. English, Edna Mae Godwin, Jack Fortson, Joan May, Joanne Pizzuto, Ellis Rozier, Charles Spearman, Connie Weathers, Donald McCroan.

TREBLE CLEF CLUB

First row, left to right: Ann Henke, Dorothy Eby, Joan Hancock, Gail Vansant, Barbara McDaniel, Charlotte Mallard, Carla Jones, Sylvia Frost, Barbara Streetman. Second row: Pat Toole, Maria Reese, Simone Simowitz, Edna Beasley, Connie Currie, Nancy McGinty, Judy Hancock, Millie Tisdell, Jerry Anne Reese, Miriam Bailey, Nanette Sturgis, Lynn Cooper. Third row: Carole Philpot, Merle Hensley, Annette Peacock, Vera Florence, Sarah Pritchard, Sharon Stadlen, Phyllis Hall, Miss Halbert, Nan Wade, Lucretia Lowrey, Brigette Bowes, Rochelle Glasser, Carolan Salley, Elizabeth Huggins. Fourth row: Marie Palmer, Helen Tanenbaum, Evelyn Berger, Caroline Courson, Virginia Allen, Shelby Lovett, Carole Christian, Ida Marie Wilson, Nora Dell Johnson, Martha Moseley, Myrtle Goodson. Fifth row: Betty Ann Casey, Dolores Drost, Judy Rabun, Pat Fitzgerald, Ann Fields, Nancy Turner, Pat Hyder, Evelyn Taylor, Lavada Ponder, Jeanette Loflin, Sibbie Hogan.

Not in picture: Betty Baggott, Sue Fortney, Wyoline Gones, Myra Newsome.

Miss Dorothy Halbert
Adviser

OFFICERS

Jerry Ann Reese.....President
Joan Hancock.....Vice-President
Gail Vansant .....Secretary
Wyoline Gones .....Treasurer

LATIN CLUB

First row, left to right: Boots Whitton, Rochelle Glasser, Julie Wright, Beth Wright Becky Towill, Miriam Bailey, Marguerite Philpot, Betty Baab, Barbara Bowen.

Second row: Alice Purdy, Martha Moseley, Dagmar Endorff, Rosemary Jansen, Marcia Sparks, Maxine Allen.

Third row: Mr. J. E. Eubanks, Bobby Marion, Claude Hydrick, Tom Van Hagan, Richard Davis, Grace Mangum, Pat Hyder, Wyoline Gones.

OFFICERS

Beth Wright.....President

Becky Towill.....Vice-President

Grace Mangum.....Secretary

Richard Davis.....Treasurer

Julie Wright.....Chaplain

Mr. J. E. Eubanks.....Adviser

KAPPA ALPHA KAPPA

First row, left to right: Jodie Lee, Herman Rowell, Warren Faglier, Wayne Jennings.

Second row: Charles Bowen, Harold Smith, Herman Eitner, George Stavro, Tommy Morris.

Third row: Bob Burgess, Jimmy Menger, Donald Rawls, Jules Godin, Jimmy Reese, Kenny Hedrick.

(Not pictured: Don Thornhill, Verdy Blackwell).

OFFICERS

Herman Rowell.....President

Tommy Morris .....Vice-President

Warren Faglier .....Secretary

Verdy Blackwell.....Treasurer

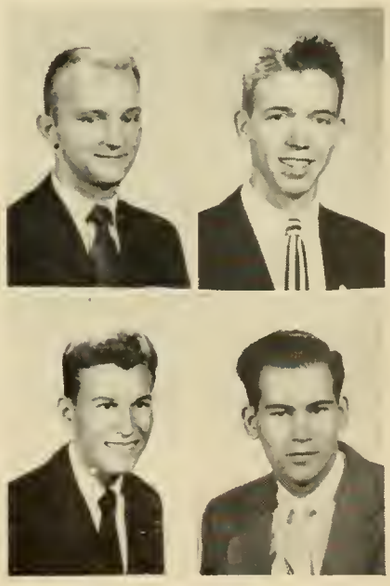

ACADEMY Y TEENS

OFFICERS

Nancy Durden ..... President
Barbara Streetman ..... Vice-President
Ann Godsey ..... Secretary
Sue Fortney ..... Treasurer
Mrs. Barttles ..... Adviser

Nancy Durden, Barbara Streetman, Ann Godsey, Sue Fortney, Betty Atkinson, Gail Burnette, Irma Mahlstedt, Ann Skinner, Barbara Simpson, Ann Alston, Jean Keil, Barbara Wheeler, Millie Tisdell, Mary Evelyn Stone, Dian Morris, Margaret Mundy, Freida Strauss, Carolyn Ward, Sue White, Phyllis Hall, Gerry Mundy, Sandy Clinton, Nancy Merrit.

D. C. T. CLUB

First row, left to right: Mr. George Hardy, Marlene Hadden, Frances James, Ann Skinner, Jackie Halford, Cecelia Odum, Calloway Carn.

Second row: Donald Tyre, Murray Pennington, Robert Lord, Ed Doolittle, Thomas Adams, Edward Broome, Henry Grant, Don Akins.

Third row: George Lloyd Edenfield, Bobby Wood, Jackie Simmons, James Palmer, Edward Wylds, Tommie Palmer, Eston Wall.

Fourth row: George Bailey, James Ansley, James Wiggins, Frank Bailey, Wayne Foster, Leslie Brown, Charles Montgomery, Tommie Lanier, Larry Hall.

DCT CREED

"I believe in the American way of life. I believe in the dignity of work. I believe in education for all with the consideration for the basic culture society demands and the occupational interest of the individual. I believe in fair play . . . the essence of the Golden Rule. And, I believe the greatest happiness derives from a job well done."

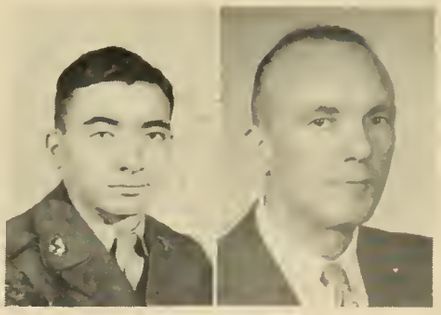

OFFICERS

Bobby Wood..... President
(Not pictured: Vice-President, Larry Pittman; Secretary, Frances James; Treasurer, James Ansley).
Faculty Adviser.....Mr. George Hardy

LA BOHEME

OFFICERS

Beverly Hearrell ..... President

Miss Thelma Brownette ..... Adviser

(Not pictured: Ann Kanaley, Gordon Brack, Shirley Hackworth).

First row, left to right: Thelma Chavous, Kit Wooten, Ada Astin, Janie Wade.
Second row: Gordon Brack, Shirley Hackworth, Norma Hackworth, Charlotte Calliecoat, Eva Hall, Alan Smith, Myrtle Goodson, Bob Sumerau, Mary Jo Collier, Frances Laney.

FUTURE HOMEMAKERS CLUB

First row, left to right: Martha Meacham, Pat Hughes, Barbara McDaniel, Frankie Philpot, Julie Wright, Jeanette Loflin, Marcia Sparks, Beth Wright.

Second row: Mrs. Amanda Moseley, Mary Lee, Barbara Smith, Ann Langford, Alice Purdy, Irma Mahlstedt, Ann Dixon, Suzanne Mann, Barbara Pound, Mrs Margaret White.

Third row: Edna Mae Godwin, Betty Baab, Pat Greene, Maxine Allen, Charlotte Mallard, Bobbie Keilholtz, Janace Fender, Martha Sumerau.

OFFICERS

Julie Wright..... President
Barbara McDaniel.....Vice-President
Frankie Philpot .....Treasurer
Jeanette Loflin .....Secretary
Carole Little .....Parliamentarian
Mrs. Margaret White.....Faculty Adviser
Mrs. Amanda Moseley.....Faculty Adviser

DISTRIBUTIVE EDUCATION CLUB

OFFICERS

Robert Cawley ..... President
Merle Hensley ..... Secretary
Eleanor Perkins ..... Treasurer
Charles Bowen ..... Vice-President
Shirley Barnes ..... Director
Becky Towill ..... Vice-President
Mrs. Turner ..... Adviser

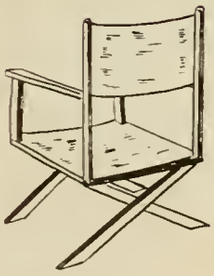

First row, left to right: Paula Hyams, Frances Laney, Mary Jernigan, Peggy White, Betty Bragan, Sarah Wall, Patricia Wall, Merle Hensley, Shirley Barnes.
Second row: Annette Doolittle, Nancy Turner, Martha Dozier.
Third row: Becky Towill, Venita Martin, Norma Hackworth, Glenda Mattox, Patricia Miller, Margaret Steele, Hazel Joan Davidson, Jeannette Rabnn, Evelyn Stone, Myra Newsome, Millie Tisdell.
Fourth row: Kay Ivey, Eleanor Perkins, Gloria Hazel, Carolyn Prickett, Geneva Cooper, Lois Powers, Walton McNeil, Larry Childers.
Fifth row: Charles Horne, Monroe Wilson, John Flewellyn, Joe Steinberg, William DeBow, Jimmy Anderson, Terry Olive, Jimmy Reese, Mike Skinner, Tommy Rhoden, Charles Bowen, Virgil Hollingsworth, Frank Whitely.

Senior Class Prophecy

Good evening Ladies and Gentlemen! These are your roving reporters Fran Merry, Anne Hardin, and Marty Stafford. Tonight we are speaking to you from the opening of Monsieur McCoy's French Theatre, the new ten billion dollar establishment designed and constructed by the world's most famous woman architect, Agnes Kuhlke. This is the big night of the 1975 Richmond Academy Awards.

It is an exciting moment as the first car arrives with last year's award-winning actress, Elaine Hogan, escorted by her husband, Kenneth Boyette, noted president of the H.L.K. (Harden, Lytle, Kilpatrick) Moving Picture Studios.

Here is something unique! An elephant has just arrived bearing "Poly Cohen" and his beautiful harem composed of Connie Currie, Marian Adkins, Theda Peebles, Gail Vansant, Ann Reid, Jackie Bell, Bobbie Hayes, and Martha Ann Cauthen.

The next apparition to appear is a golden dirigible carrying no less, its eminent owner, Danny Hagler, accompanied by his wife, Suzie Baggott and their fourteen children. The dirigible is piloted by their famous chauffeur, Celeste Weathers.

Approaching our microphone now is the kiddies' favorite "Smiley" Fortune, who co-stars with Claude Eugene Skelton on America's favorite TV show, "Crocodile Claude and Smiley". "Would you like to say a few words to your fans Smiley?" "Mmm-Yes! uh-huh-huh! Hello Kiddies!" Well, kids, that was your idol, "Smiley". We'll all be watching him on Channel Number 5.

The crowd is surging inside now as the awaited moment draws nearer. Inside, we see that William Ward has left his laboratories to attend the all-important festivities. Mr. Ward is a renowned nurse for retarded Siamese fighting fish.

Sitting at a prominent table in the center of this enormous room are many celebrities, among whom are Lillian Boatwright, hair stylist for French poodles; Kay Macuch, successor to Dagmar; Nancy Greene, the wife of a well-known private; Paula Hickson and Barbara Thompson, who have started a fund for underground high school sororities; Ann Yonce, housemother of ATO Fraternity at Georgia Tech; Camilla Paschal, four time winner of the Miss Universe Contest; Larry Bennett, manager of the Harlem Globetrotters; Nancie Marsh, Wally Myers, Barbara Simpson and Marvin Jenkins, co-inventors of the fabulous peace bomb.

At another table we notice many former Masters Tournament winners. Some of these are Raworth Williamson, Sam Mays, Clark Willingham, Lee Parks and Ben Barnes. Their dates for tonight are Shirley Thompson, Paula Hyams, Henri-Anne Girardot, Dorothy Matthews, and Jancie Fender, the famous R. L. Sumerau models.

George Marschalk, who succeeded Sgt. Dooley at A.R.C. is giving the command, "eyes-right". It's no wonder, for on obeying the command, we see the ravishing form of Gail Leverett, entertainer at Windy Alford's Pool Room.

For this world-shaking event we are privileged to have with us the first woman president of the United Universe, Miss Ann Anderson, accompanied by secret-servicemen, Bobby Moody,

(Continued on page 106)

Senior Class Prophecy

(Continued from page 105)

George Balk, Bobby Inglett, Harold Benson, Bernard Moog, Benny Mullins, Charles Blanchard, Hugh McKie, "Flip" Goolsby, and Al Davies. Madame President was flown here in her special plane, RC I, by Bayliss Burdison, her private pilot. Sitting with her at the presidential table is her escort, Stewart Brown, who made his fortune manufacturing growing pills, and the press secretary, Miss Miriam Usry, escorted by Greg Hall, world's tallest jet bicycle rider. These popular vehicles were built by Mac Brickle who is now working on a pocket-size inflatable automobile for Charles Brigham. Also joining this honored group is the United Ambassador to Mexico, George Bowen, and his Spanish interpreter, Barbara Clarke.

Seen here and there among the large crowd are several familiar socialites including Carole Little, who won her fame as an opera singer for her superb role in Mullie Mulherin and Jackie Powell's delightful opera, "Wicked Henrietta." Critics for this production, Willard James and Leon McGowan, thinking "Henrietta" far too wicked, attempted to ban it from the theater; however, the notorious lawyer, Len Chavis succeeded in winning the case for the audiences who clamored for the play year after year.

Entertaining several of their proteges are the Misses Joan May and Ann Alston who run homes for jilted wolves.

Seated at the press table with us we are pleased to note Frieda Strauss, noted and quoted successor to Dorothy Dix; Eleanor Hemstreet, celebrated editor of "Mad" comic books; the world's most sought after advice counselors on love problems, Liz South and Carolyn Bostick; Kathy Major, president of the Woman's Sportswriter's Association, which also includes Virginia Middleton, former all-universe basketball star. The press photographers are Sharon Osheroff, Frank Whitely, Gail Burnettee, Donnie McNeil, Edna Mae Godwin, and Jimmy Kinsey.

The house lights dim! The curtain goes up! "T. Watson" Harris, Master of Ceremonies, steps into the spotlight. The suspense mounts as this year's Richmond Academy Award-winning actor and actress are to be announced. The crowd is breathless now as Tommy removes the two slips of paper from the secret envelope. Now at last we know that Billy Belding is this year's choice as the Best Actor for his true-to-life performance as "Beauregard" in "Came With The Breeze". And for her portrayal as the lovable and charming dancer in the CinemaScope production, "I Dance on My Toes Because It's Easier than Dancing on My Hands". Brailsford Nixon has been chosen Best Actress! There is a burst of applause that indicates that all are well-pleased with the winners.

Well, folks, that's about it for this year. The house is dark now and everyone has left—No! There's Virginia Wilcox, she just can't realize that everything is all over. But she's got some good advice, as usual, she says, "Let's all get together again soon—there are always better days ahead!"

Fran Merry
Marty Stafford
Anne Hardin

"Although the play is nearly over, the most outstanding members of the cast are yet to come. ARC-JCA will be proud to claim each of these as they appear on the stage of life."

ARC-JCA VALEDICTORIANS

KATHERINE MAJOR

JULES GODIN

BEST ALL ROUND
J. C. A. BOY AND GIRL

Seni

WILLIAM WHATLEY
ROSEMARY FEESE

MOST POPULAR

J. C. A. BOY AND GIRL

JOSEPH LEE

BEVERLY FARR

GRAND FINALE

BEST ALL ROUND
SENIOR BOY AND GIRL

CAMILLA PASCHAL LENARD CHAVIS

MOST POPULAR
SENIOR BOY AND GIRL

WILLIAM BELDING BARBARA CLARKE

Here's to the best of them all and always remember I'll give one example — a man ever meet face to face

MOST BEAUTIFUL SENIOR GIRL

MOST HANDSOME SENIOR BOY

JOAN MAY

RAWORTH WILLIAMSON

SPORTSMANSHIP

AL STEVENSON

A. R. C. CONCERT BAND

MAJORETTES: First row, Peggy Byrd; Second row, Leila Sousa, Martha Crim, Chloris Cliett; Third row, Marian Warren, Roberta Cribb; Fourth row, Maxine Thurmond, Vonceil Bass, Peggy White, Betty Bragan.

Cornets
- Bobby Bush
- Billy Norris
- Fred Phillips
- Bobby Ware
- Butch Sims
- Sammie Smith
- James Evans
- Walker Mobley
- Shirley Hutto

Clarinets
- Norris Blair
- Allen Mobley
- Donald McNeil
- Robert Marion
- Allen Hagin
- David Jones
- John Findley
- Bobby Winchester
- Charles Younger

Bass Clarinet
- Cornelius Harmon

Alto Clarinet
- Donald Willis

Flute
- Lois Frolkis

Bassoon
- Loren Hatfield

French Horns
- Ira Cartee
- Douglas Pollak
- Barbara Freeman
- Lavelle Fogle
- Geneva Cooper

Saxophones
- Russell Oliver
- David Brown
- Eddie Sills
- Glenda Mattox
- Robert Touart

Baritones
- Robert Bowman
- Leonard Friedman

Bass Horns
- Donald Rentz
- Tommy Reese

Trombones
- Claude Johnson
- Glenn Howard
- Bill Coleman

Bells
- Barbara Stevens

Drums
- Andy Mulcay
- Priscilla Crow
- Bobby Boltin
- Jack Fortson
- John Flewelling
- Billy von Kamp

Marjorettes
- Lelia Sousa
- Maxine Thurmond
- Roberta Cribb
- Peggy Byrd
- Betty Bragan
- Martha Crim
- Marian Warren
- Chloris Cliett
- Vonceil Bass
- Peggy White
- Carol Ward

MR. LOUIS FRIEDMAN
Director

Congratulations
And
Best Wishes

FROM YOUR FRIENDS AT THE

FIRST NATIONAL BANK
AND TRUST COMPANY
Of Augusta

Main Office

Walton Way Branch

★

THE CITIZENS & SOUTHERN
NATIONAL BANK

★

THE GEORGIA RAILROAD BANK
AND TRUST COMPANY

Main Office

Gwinnett St. Office

Uptown Branch

Camp Gordon Facility

LEROY'S MARKET

Tender Meats — Groceries

FRESH PRODUCE

1859 Central Avenue

Augusta, Georgia

Phone 3-6604

John F. Brickle & Co.

Columbia & Schwinn Bicycles

Lawn Mowers • Mosler Safes

Cash Registers and Market Equipment

846-850 Ellis Street

Dial 2-0437

Johnson, Lane, Space & Co.

Government

Municipal

Industrial

Stocks Bonds

Investment Trust

721 Herald Bldg. Phone 2-7741

Augusta

Savannah

Atlanta

Compliments of

WARE BUICK

1350 Broad Street

Compliments of

Hull, Willingham, Towill & Norman

Murphy Stationery Co.

Social and Commercial

Stationery

718 Broad Street

Dial 2-2122

First Federal Savings & Loan Association of Augusta

Start a Savings Account

Liberal Dividends

Safety Insured up to $10,000

127 Seventh Street

Irvin Realty Company

722 Greene Street

Augusta, Georgia

The Best is the Cheapest in the Long Run

Sales

Management

Rentals

Belk's

Compliments of

Toole Supply Company

Augusta, Georgia

Industrial Supplies

Machinery — Pumps

Compliments of

S. H. Kress & Co.

Known for **SCHOLASTIC**

School Supplies

In the days when King Tut and his harem were learning the shag, and laying the pattern for the Casanovas to come, some serious minded intellectual of the ancients decided to place on record the virtues of building with clay. Even then, during the dawn of history, the durability of brick as manufactured by the industrious Israelites was well known.

In proof of this, we offer the inscription found on a tablet at Dashur, which is located a little south of Cairo, Egypt. This tablet is on one of the great pyramids of that region. It bears the following inscription:

"Disparage me not by comparing me with pyramids built of stone. I am as much superior to them as Ammon is superior to the rest of the deities. I am constructed of brick made from mud, which adhered to the ends of poles, and was drawn up from the bottom of the lake."

We admit that all of the above produces a fond glint in our eyes.

MERRY BROTHERS BRICK & TILE CO.

The South's Largest Manufacturer of

Structural Clay Products

Established in 1899

Augusta, Georgia

JOE HATFIELD
FLORIST

935 Jones Street Dial 4-1828

Augusta, Georgia

Congratulations

from

HAVERTY'S

Leading Homefurnishers to

The South Since 1885

719 Broad Street

Augusta, Georgia

Phone 4-7738

Poultry Palace
Market

Chickens and Eggs

1204 Ellis Street

Dial 2-9937

Agents for
Selmer-Olds-Conn-Holton
King-Martin
Bands and Orchestra
Instruments
Batons and Sheet Music

Schneider's Music Center

W.F.L. Premier and
Slingerland Drums

312 Eighth Street Dial 4-8947

Augusta, Georgia

Compliments of

H. L. GREEN,
INC.

5c — $5.00

Corner Ellis and Broad

At Ninth Street

DIAL 2-0088

E. B. SATCHER, JR.

Bear Wheel Alignment
Frame Straightening
Wheel Balancing
General Repair Work
Tire Skimming

1215-17-19 Reynolds St.

Augusta, Georgia

Compliments of

SHARPTON JEWELERS

Your House of Diamonds

304 Eighth Street

Hill Drug Company

Prescription Druggists

Phone 3-3621 and 3-3622

Gus Sanders

Denis E. Ribordy

1432 Monte Sano Avenue
Augusta, Georgia

Dr. J. T. Matheny, Prop.

PHONE 4-3243

Waddey Office Supply Inc.

Complete Office

Outfitters

224 Eighth Street

Augusta, Georgia

Compliments of

B & B Lumber & Supply Company

Lumber and Building Materials

Yard and Office—1245 D'Antignac St.

Corner 13th

Wyke C. Ivey, Jr.

W. C. Ivey Coal Company

47 years of Serving Augusta

Coal — Fuel — Oil — Charcoal

Dial 2-9218 1009 Roberts St.

Augusta, Georgia

Compliments of

SOUTHERN ROADBUILDERS, INC.

General Contractors

P. O. Box 1129 Telephones 6-8433 and 6-8434

Redimix Plant

Telephone 2-8534

Airheart's Shoe Store

Is the place to buy good shoes for the entire family

Velvet Step—City Club—Weather Bird

AIRHEART'S SHOE INC.

The Store with a Heart

952 Broad St. Augusta, Georgia

Bassford Motor Co. Ltd.

1447 Broad St. Phone 2-7018

Be Smart — Ride A Cushman Motor Scooter to School

Distributors: All Kinds
Mercury — Canoes — Boats
Outboard Motors & Cruisers

B.F.Goodrich
BROAD AT 10th—PH. 2-2674

Augusta, Georgia

Tires — Tubes — Batteries
Kelvinator Refrigerators
Thor Washing Machines
Motorola T V

Compliments of

Georgia Neon Sign Company

CLARENCE MOBLEY CONTRACTING COMPANY

General Contractors

"Lowest Price — Maintenance Considered"

Greetings

ELECTRICAL EQUIPMENT COMPANY

Woodward Lumber Co.

Your Building Material
Department Store

1010 Roberts St. Augusta, Ga.

Phones 2-4611-12-13

Feedright Milling Co.

For Discriminating
Buyers
Highest Quality

Feeders & Growers, Inc.
Feed — Seeds — Baby Chicks

209-219 Eleventh Street

Augusta, Georgia

Augusta OFFICE SUPPLY

* Tom Stuart *

975-987 Broad Street

Phone 4-3512

In Augusta it's

Davison's
OF DIXIE

Bodeker-Fuller Drug Company

J. H. Carswell, Owner

Broad & 12th Streets
Augusta, Georgia
Phone 2-5577

Compliments of

Busbia Realty Company

134 Eighth Street
Augusta, Georgia
Phone 4-5568-9

Compliments of

RUBEN'S

Augusta's Only Home Owned Department Store

Largest Boys' and Students' Department in Augusta.

Compliments of

Augusta Hide Company

E. A. and R. M. Lamar

Holloway Tire & Recappng Company

1260 Reynolds Street

— Distributors —

Goodrich Seiberling

Pennsylvania Tires

Compliments of

Audio-Visual Center

216-12th Street Augusta, Ga.

R. G. Smith, Jr., Mgr.

Everything for

Audio-Visual Program

AUGUSTA-HOUSTON CO.

Thirteenth at D'Antignac Street

Phone 2-7337

Augusta, Georgia

Packaged Crushed Ice Burn-Rite Coal

Block Ice

Best Wishes

John J. Brazzeal

Representing

Star Engraving Co. &

The C. E. Ward Co.

Augusta Mill Supply Co.

Industrial Supplies

Belting — Pipe — Steel
Tools — Valves

Phones 2-4657 or 2-4658

636 Eleventh Street

Augusta, Georgia

E. D. Marks, Pres.

A. M. Boyer, Jr., Vice-Pres.

Marks Heating and Air Conditioning

5th Street Ext.—Phone 2-3645 or 2-1940
Westinghouse Air Conditioning Systems
Williams Oil-O-Matic Equipment
American Radiator Co.—Heating Equip.
Engineering Contractors
Oil, Gas, or Coal Heat
Air Conditioning

Compliments of

L. J. Henry Company

Complete Office Outfitters

Visit our new Store at

1252 Reynolds Street

Plenty of Parking Space

BEST WISHES

DORIS JEWELERS

Real Estate Sales

Loans Insurance

Property Management

Blanchard & Calhoun

Realty Company

Augusta, Georgia

Phone 2-6621

LILY - TULIP CUP CORPORATION

Manufacturers of

Paper Drinking Cups

— AND —

Food Containers

1550 Wrightsboro Road

Phone 3-2214

Augusta, Georgia

Maxwell Brothers Furniture

Frigidaires— Philco Radios —Draperies

Experienced

Interior Decorating Service

Phone 2-5526

933 Broad St. Augusta, Georgia

Compliments of

TOWN TAVERN

Compliments of

Bailie's Parking Lot

736 Reynolds Street

Augusta, Georgia

RUG CLEANING

Iran Rug Cleaning Co.

Sturkie Furniture Company

2117 Milledgeville Road

Phone 2-2162

Open 'til 9 Every Evening

Georgia Hatters & Cleaners

Shirt Laundry

B. A. Gavalas, Proprietor

Dial 2-4094

316 Eighth Street

Sherman & Hemstreet

REALTORS

Augusta, Georgia

S. ALLEN COHEN

INSURANCE

Life — Fire — Casualty

Phone 2-2731

1015 Druid Park Avenue

Augusta, Georgia

Everyone Eats

KRISPY KREME DOUGHNUTS

Open 24 Hours

Compliments of

E. R. Davis Coal & Oil Co., Inc.

Phone 2-5787

Augusta Sporting Goods Inc.

Exclusive Distributors
MacGregor-Goldsmith
Athletic Equipment

Golf, Tennis, Basketball
and Football Supplies

210-212 Eighth Street
Phone 2-6007

Towner-Kirkland Transfer Company

Agent for HOWARD VAN LINES

901 Reynolds St. Phone 2-6795

EMORY TOWNER

"You Call — We Haul"

House Moving

Transfer Distribution

Storage Facilities Pool Car Service

Compliments of

Southeastern Fur Co.

911 Greene Street

Augusta, Georgia

Lake View Pharmacy

"OPEN 24 HOURS A DAY"

1800 Broad Street

Phone 3-4495

Augusta, Georgia

Best Wishes

Cullum's

Belmont Restaurant

24-Hour Service

Students'
Rendezvous Place

Phones 2-9398 and 2-6796

716 Broad Street

Augusta, Georgia

MILLER THEATER

W. E. Raines Co., Inc.

Building Specialization and Supplies

Metal Products

Phone 2-2176 14 Seventh Street

Augusta, Georgia

Two and One-Half Per Cent Interest
Paid on all Savings and Time
Certificates
Deposits Insured up to $10,000
Interest Compounded Semi-Annually

Realty Savings Bank

"Augusta's Only Strictly Savings Bank"
Member F. D. I. C.

827 Broad St. Augusta, Georgia

Compliments of

THE PIT

"Barbecue at its Best"

Compliments of

Empire Furniture Co.

"Complete Household Furnishings"

1203 Broad Street

Dial 2-5435

Compliments of

Jennings Drug Store

ELLIOTT SONS

You're always right
When You Give

Hollingsworth's
UNUSUAL CANDIES

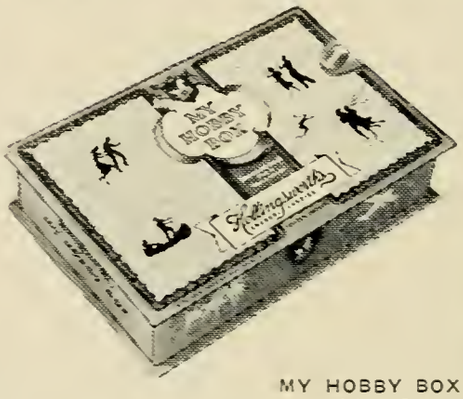

MY HOBBY BOX
2.00 LB.

Plus a Complete Line
FOR THOSE WHO LOVE FINE THINGS

Compliments of

Pinnell Heating And Air Conditioning, Inc.

855 Walker Street

Augusta, Georgia

NAPOLI'S
Italian Restaurant
584 Broad St. Phone 4-2261
"Augusta's only Representative of Imported Italian Spaghetti"
"It's Not Fattening"
Also Imported Wines and Products
Manufacturers and Shippers of The Genuine Italian Pizza.
"THE PIZZA KING"
Reserve the Pizza-Mambo Room for your parties. Full Course Italian Dinners From Minestrone to Spumoni.
Bring your friends to Napoli's.

OUR PROMISE IS YOUR
SATISFACTION
For Twenty Years
"Your Oldsmobile Dealer"

EASTERN MOTOR CO.

1333 Broad Street
Augusta, Georgia

Compliments of

GREENES' INC.

HOME OF

CREAM-TEX MILK PRODUCTS

Compliments of

JOHN F. HARDIN

Garden City Engraving
Company, Inc.

Designing Photo-Engraving Illustrating
Blue Prints — B. W. Prints
Photo Copies

805 Reynolds St. P. O. Box 64
Phone 2-6754 Augusta, Ga.

INSURANCE
COHEN
ADRIAN COHEN
PROTECTION
MEMBER N.A.I.A.

124 Eighth Street
Phones: 2-5377 or 4-9709
If it is Good Insurance,
We Sell It!

Compliments of

Consumers Feed and Seed

1101 Broad Street
Call 2-5881

Good Health To All
From Rexall

Lane-Rexall Drug Stores

Eighth and Broad
1522 Walton Way

There's a "one and only" in refreshment, too

BOTTLED UNDER AUTHORITY OF THE COCA-COLA COMPANY BY

AUGUSTA COCA-COLA BOTTLING CO.

The Buckeye Cotton Oil Company

Manufacturers of Cottonseed and Soybean Products

DEVELOPING
PRINTING
ENLARGING

PHOTO SHOP

606 Broad Street

Best Wishes to the CLASS OF '55

GUY C. SMITH Construction Company

Compliments of

Morgan Truck & Tractor Company

640 Twiggs Street

Compliments of

FULCHER, FULCHER,
& HAGLER

Maner Builders Supply Co.

1033 Broad Street

Augusta, Georgia

Compliments of
Edmunds Drug Co.
502 Broad Street Phone 2-6855
Your Druggist to Down Town
Edmunds & Jones
Druggists
201 Milledge Rd.
Your Druggist to West End
Phone 6-2545
"In Business For Your Health"
Augusta, Georgia

Compliments of

H. Shmerling Jewelers

910 Broad Street

Champion Coal & Fuel Oil

Company

CHECK-R-BOARD

Feeds — Baby Chicks

Sanitation Products

Phone 4-8826 902 Twiggs Street

Compliments of

Howard Lumber Company
"ONE BOARD OR A TRAINLOAD"
J. W. CARSON W. B. BADGER
1900 Milledgeville Road
Phone 2-0451 Augusta, Ga.

Meet Your Friends Here!

VARSITY DRIVE IN

Gwinnett and Druid Park Avenue
Augusta, Ga. Phone 4-3945

Best in Music
Best in Food

STARCASTLE No. 2

Visit The

PIG 'N WHISTLE

15th and Hicks Streets

Compliments of

Meyer's Prescription Shop

"Prescriptions Filled Promptly
Accurately At Reasonable
Prices"

GRANT'S

930 Broad Street

Hurst Business College

Complete Office Training
Gregg or ABC Shorthand
Experienced Teachers
Individual Attention
Monthly Rates
Free Placement Service
Over A Quarter Of A Century's Service

— SINCE 1889 —
"Buy Best-Build Better"

Augusta Lumber Co.

Building Materials
Lumber Mill Work
903 Eighth Street
Augusta, Georgia

BEST WISHES

Kilduff's Variety Stores

"The Little Stores With The
Large Variety"

7 Convenient Locations

ALL YOUR CLOTHES SHOULD GO TO

SHOW'S

There is a Double Duty
Feed for All Livestock
and Poultry Manufactured
By

Southern Milling Company

Augusta, Georgia

Dial 2-5588

Dixie Cab Service

553 Ellis Street

Augusta, Georgia

Where Quality, Accuracy, and Fair Policy Prevail

Twiggs Prescription Opticians

To Eye Physicians

Augusta, Georgia

Phone 2-5077

BEST WISHES

Draughon's Business College

One of America's Prettiest Schools

Home of Speedwriting Shorthand

F. E. Ferris & Co.

Men's Clothing

752 Broad Street

Copyright The Borden Co.

ELSIE SAYS . .

. . . . eat plenty of Sancken's Ice Cream and drink lots of Borden's Sancken Milk

Borden's Sancken Dairy

A DIVISION OF THE BORDEN COMPANY

Compliments of

Richmond Hotel Barber Shop

Richmond Hotel

Compliments of

Henry Darling, Inc.

"Your Friendly Chevrolet Dealer"

533 Broad Street

COMPLIMENTS OF

BOYS' CATHOLIC HIGH SCHOOL

Compliments of

PIERCE BROS.

Roberts Motor Company

15th at Broad Dial 4-1424

Augusta, Georgia

De Soto —— Plymouth

Factory Authorized

SALES — SERVICE

MURRAY'S

FLORIST

Compliments of

Skinner Auto Supply Company

Augusta, Georgia

COMPLIMENTS OF

WRDW

RADIO
1480

TELEVISION
Channel 12

ADVERTISING
MERCHANDISING
PUBLIC RELATIONS

HARRISON
Advertising Agency

Herald Bldg.
Augusta, Ga.

Dial 4-2429
4-2420

SIG COX

Refrigeration
Air Conditioning
Automatic Heating

Phone 2-3556

1565 Broad St.

Augusta, Georgia

YORK PRODUCTS

HONOR STUDENTS

PENNEY'S

Extends Congratulations

and Best Wishes

Frank Penick

Men's Wear
730 Broad St.

RICHMOND HOTEL

Private Parties and Banquets

Our Specialty

Colonial

Enriched Colonial Good Bread

Augusta Radio Co.

Radios — Television

Phonograph Records

"Augusta's Largest Record Department"

855 Broad Street

Dial 2-4638

Marbut Milling Co., Ltd.

Fairway Dependable Feeds

Augusta, Georgia

Keep Happy

See A Good

Movie

At The

IMPERIAL

And

RIALTO

THEATRES

Motor Oils — Greases

Fuel Oils — Chemicals

Sanitary Supplies

Your Trade Solicited and Appreciated

Phoenix Oil Company

625 Fifth Street — Augusta, Ga.

ROSENTHAL'S SHOES

"Guaranteed for Quality"

Dress Shoes — School Shoes

Keds — Boots — Capezio Ballets

968 Broad St. — Dial 2-4212

Compliments of

Osbon Auto Supply, Inc.

Fisk Tires — Fisk Batteries

Auto Parts — Recapping

— Easy Terms —

1253-55 Broad Street

Augusta, Ga.

BRICKLE'S TIP TOP CLEANERS

Academy Uniforms A Specialty

We Give S & H Green Stamps

1525 Walton Way — Phone 2-7093

Macuch Steel Products, Inc.

Engineers, Designers and Craftsmen

1530 Augusta Avenue Phone 4-7717
Augusta, Ga.

Fabricators of
Structural, Ornamental
— and —
Miscellaneous Steel

Phone 6-5204 — We Deliver

Monte Sano Hardware

Paint — Hardware
Sporting Goods

1428 Monte Sano Avenue

C. E. Blanchard

Augusta, Georgia

BENTLEY BROTHERS FURNITURE

Broad at 11th Street

"The Store of Friendly Service"

Phone 2-5309

Kings Way Pharmacy

2107 Kings Way Phone 3-4456
Augusta, Ga.

Two Good Rexall Stores

Monte Sano Pharmacy

1426 Monte Sano Avenue
Phone 6-2553

Boardman Motors, Inc.

1230 Broad Street Telephone 4-5533

Augusta, Georgia

Studebaker Sales and Service

Compliments of

Augusta Federal Savings And Loan Association

Ground Floor

Southern Finance Building

Trulock Candy Company

1533 Walton Way Augusta, Ga.

Fine Candies and Peanut
Butter Sandwiches

Distributors of
Lay's

Compliments of

T. B. KING LUMBER COMPANY

Compliments of

SOUTHERN LUBRICATING COMPANY

Distributors of

Cities Service Products

Valvoline Oil

For Charter Service

Dial 4-3543

VALLEY COACHES INC.

No. 12 Ninth Street

Augusta, Georgia

VISIT

WBBQ

STARCASTLE

EVELYN STONE

Castleberry's

CANNED MEATS
RELISHES and
SAUCES

Phone 4-3551

When You Build or Remodel — Think of

Perkins Lumber Co.

Vernon Maddox

619 Thirteenth St.

Augusta, Ga.

Hutcheson-Bentley Furniture

914 Telfair Street

Phone 2-9995

Augusta, Georgia

Compliments of

HARRY H. BELL, JR.

And

JOHN C. BELL

L. G. BALFOUR COMPANY

Thad Wilkins
Representative

Class
Rings

Attleboro
Massachusetts

RING COMMITTEE

Left to right, Sue Mertins, Camilla Paschal, Elaine Hogan, Fran Merry, Eleanor Hemstreet, Mary Sue Hill, Jane McElmurray, Cree Kilpatrick, Terry Bentley, Bill Harden, Bill Kuhlke, Benny Fulcher.

Compliments of

Prescription Dept.

MARKS Surgical Supplies, Inc.

1429 Harper Street

Augusta, Georgia

YANCEY BROS. CO.

"CATERPILLAR" Diesel Tractors

Contractors' Equipment

1781 15th Street

Augusta, Georgia

Compliments of

T. J. Carstarphen Co.

— Wholesale —

TOBACCO — DRUG SUNDRIES

PAPER — CANDIES

Phone 4-8211 1021 Telfair St.

Fifth Avenue Shoppe

"The Shoppe All Women Know"

Where

"The Most Beautiful Clothes Are Sold"

829 Broad St. Augusta, Ga.

Augusta Hardware Co.

A complete line of quality hardware

at a reasonable price

Phone 6-3375 2255 Milledgeville Rd.

Compliments of

GENERAL TIRE & SUPPLY CO.

Broad at 12th Street

Phone 2-6641

General Electric Supply Company

1547 15th Street

Dial 6-8422

A complete stock of Electrical Suplies to serve electrical contractors and industrial users.

Carey F. Weathers

TRANSFER & STORAGE CO.

Local and Long Distance Moving

Operating in 28 States

A COMPLETE MOVING SERVICE

1268 Druid Park Ave.

Phone 3-2211

Compliments of

Tri-State Augusta, Inc.

International Industrial Power

Olive Road

Augusta, Ga.

Walker Motor Company

"Your Ford Dealer"

FORD CARS — TRUCKS

SALES and SERVICE

Used Car Headquarters

Broad at 14th Street

Phone 2-5371

Records — Radios — Pianos

Television — Electrical Appliances

Refrigerators — Home Freezers —

Ranges — Water Heaters —Fans —

Irons —Washers —Musical Instruments and Accessories

Tubes — Service — Parts

Tompkins Music Co., Inc.

Phone 2-7339 318 - 8th St.

Stark-Empire Laundry

LICENSED SANITONE CLEANER

Cash and Carry Service

Delivery Service

Phone 3-3611

Compliments of

Southern Finance Corporation

Realtors

LOANS—REAL ESTATE
RENTS—INSURANCE

Dial 4-5417

Silbert Auto Supply Co.

214-218 Sixth Street

Augusta, Georgia

White's

SINCE 1874 AUGUSTA'S LEADING STORE

Compliments of

Augusta Bottlers Association

★

Augusta Coca-Cola Bottling Co.

Canada Dry Bottling Co.

Pepsi Cola Bottling Co.

Royal Crown Bottling Co.

7-Up Bottling Co.

Compliments of

Starr Smith Motors, Inc.

DODGE — PLYMOUTH

521 Broad Street

Best Wishes

Radio Station WBIA

NBC AFFILIATE

RICHARDS'

FINE
FURNITURE
Interior
Decorating
Carpet,
Draperies
564 Greene Street

Murphy & Robinson

PRESCRIPTION OPTICIANS

Member Opticians Guild

Lobby S. F. C. Bldg. Dial 2-5641

Compliments of

Rhodes Furniture Company

1051 Broad Street

"Serving the South Since 1875"

Robert Wilkinson

PHOTOGRAPHER

Commercial—Portraits—Weddings

871 Broad St. Dial 2-3070

A. M. McAuliffe Chas I. (Mike) Mell, Jr.

McAuliffe Realty Co.

REAL ESTATE—RENTING

SURETY BONDS—INSURANCE

Dial 2-6086

807 Broad St. Augusta, Ga.

THE RED AND YELLOW WRAPPER IS YOUR GUARANTEE OF BREAD OF THE HIGHEST QUALITY

Claussen's

The South's Finest Bread Since 1941

Star Luggage Shop

FINE LEATHER GOODS AND GIFTS

810 Broad Street

Star Music Shop

BAND MUSICAL INSTRUMENTS
AND ACCESSORIES

218 - 8th Street

Compliments of

WARREN WALKER

JEWELER

"The House of Fine Sterling"

831 Broad Street

Augusta, Ga.

FARR'S CLOTHING

"BUY FARR THE BEST"

859 Broad Street

Dial 2-7002

CARR OF AUGUSTA

960 Broad Street

AUGUSTA'S LARGEST AND
LEADING SPECIALTY SHOP

Diamonds Watches Silverware

BECKUM & JONES

JEWELERS

Augusta, Georgia

857 Broad St. Dial 2-6707

MARGARET ROSE, INC.

LADIES APPAREL AND
COSTUME JEWELRY

Home Owned Store

(Between Ellis and Greene Streets)

Phone 4-7561

304 - 8th Street Augusta, Ga.

Compliments

BOWEN BROS.

THE STORE WHERE THE ENTIRE
FAMILY LIKES TO SHOP

905 Broad Street

Compliments of

TABB FINANCE CO.

S. F. C. BUILDING

Phone 2-3506

WALTON PRINTING COMPANY

117-119 Eighth Street

Telephone 2-7892

Augusta, Georgia

Jack's Variety Stores

THE STORE WITH

1001 ITEMS

1708 Walton Way

Satcher's Food Store

FANCY MEATS—GROCERIES

FRESH PRODUCE—VARIETY SHOP

1775 Kissingbower Road

Autographs

Autographs

Mrs. Stevens
I have enjoyed knowing you so much at Richmond and at Camp Bert Maxwell this summer. You have always meant so much to me. See you around a lot, I hope, in the future.
Love,
Virginia Allen

Stevie
May God bless you always & guide you in the wonderful things you do. You have helped me a lot and I'll never forget you. Last night was a night that I'll never forget.
Lots of love,
Pat
(your sunday)

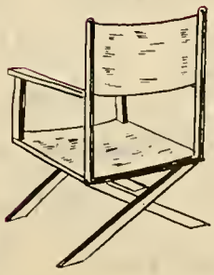

Autographs

Dear "Stevie,"

This is your biggest problem girl. Listen, you have been the most inspirational person I have ever known. You just don't know how much I love you & I promise never to forget what a wonderful & understanding person you really are. If & when I ever get a free plane ride, you will be the first person I will think of. — Don't you forget me!

Love always,
Joan
May

Dear Stevie,
The best of luck to you always. You're a real sweet person!
Love,
Betsy McDonald

ACKNOWLEDGMENTS

Printer: Walton Printing Company
Engraver: Garden City Engraving Company
Photographer: Wilkinson's Studio
Cover Design: Peggy Cook, Nancie Marsh—Richmond Academy

Dear Steve:

Haven't got [illegible] etc.
[illegible]. Bob [illegible] left [illegible] will be [illegible].
Bob knew if he called home [illegible]
it wrecks his last semester if he doesn't
book for you. You [illegible] [illegible]
[illegible] forget you [illegible]
to him we [illegible] [illegible]
only see [illegible] to [illegible] they [illegible] [illegible]
[illegible] [illegible]
[illegible]

Barbara Ann Mullins

Epilogue—All the world's a stage:

"All the men and women merely players
They have their entrances and their exits."

Mrs. Ralph Stevens
Rt 1, Box 234
Augusta, Ga.